



SOURCEBOOK

SPRING 2023



STYLE INDEX

■ WonderWink® Fashion ■ WonderWink® Group ■ Carhartt® ■ Fashion Seal Healthcare® ■ New

Style #	Name	Page #
100	Unisex V-Neck Top	118
101	Women's V-Neck Top	113
102	Women's Mock Wrap Top	113
103	Men's V-Neck Top	117
105	Women's Shaped V-Neck Top	114
145	Women's Maternity Mock Wrap Top	120
200	Women's Short Sleeve Snap Front Top	114
300	Unisex Vest	121
400	Unisex Solid Scrub Cap	121
410	Unisex Bouffant Scrub Cap	121
500	Unisex Drawstring Cargo Pant	119
501	Women's Pull-On Cargo Pant	115
502	Women's Flare Leg Pant	115
503	Men's Cargo Pant	117
504	Women's Straight Leg Cargo Pant	116
505	Women's Convertible Leg Cargo Pant	116
545	Women's Maternity Cargo Pant	120
701	Women's Pull On Cargo Skirt	119
800	Unisex Snap Front Jacket	118
2009	Women's Silky Long Sleeve Tee	77, 127
2029	Women's Long Sleeve Performance Tee	76, 127 N
2209	Women's Silky Short Sleeve Tee	77
2409	Women's Silky All-Over Print Tee	77
2629	Men's Long Sleeve Performance Tee	76, 127 N
3134	Women's Zip Front Jumpsuit	37 N
4029	Performance Hijab	97 N
4555	Women's Maternity Top	99 N
5006	Unisex Seamless Pant	68
5016	Women's Full Elastic Cargo Pant	67
5026	Women's Flare Leg Cargo Pant	67
5034	Men's Jogger Pant	46, 85
5036	Unisex Drawstring Cargo Pant	68
5108	Women's Multi-Pocket Cargo Pant	58
5122	Women's Cargo Jogger Pant	10
5129	Women's Flex Utility Cargo Pant	63
5134	Women's High Waist Power Pant	44
5155	Women's Flat Front Cargo Pant	103
5159	Women's Yoga Straight Leg Pant	38 N
5199	Women's Moto Jogger Pintuck Pant	51
5218	Women's Zip Cargo Jogger Pant	55 N
5222	Women's Cargo Straight Slim Leg Pant	11
5234	Women's Jogger Pant	44, 84
5255	Women's Drawstring Pant	104
5308	Women's Flare Leg Cargo Pant	58
5319	Women's Moderate Flare Leg Pant	90
5329	Women's Cargo Jogger Pant	63
5334	Women's High Waist Slim Leg Pant	45, 84
5355	Men's Flat Front Cargo Pant	107
5419	Women's Knit Waist Cargo Pant	90
5434	Men's Straight Slim Leg Cargo Pant	47, 85
5455	Women's Maternity Jogger Pant	99 N
5519	Women's Slim Leg Cargo Pant	91
5555	Women's Comfort Waist Jogger Pant	104
5619	Men's Cargo Pant	93 N
5655	Men's Cargo Jogger Pant	107
5699	Men's Moto Jogger Pintuck Pant	52
5719	Women's Slim Cargo Jogger Pant	91
5819	Men's Cargo Jogger Pant	92
5855	Unisex Multi-Cargo Pant	108
5908	Women's Utility Cargo Zip Jogger Pant	59

Style #	Name	Page #
6006	Unisex V-Neck Top	68
6016	Women's V-Neck Top	66
6026	Women's Y-Neck Fashion Top	66
6034	Men's EZ-Zip Neck Top	46, 83
6055	Men's Collar Top	105
6096	Women's Knit Panel V-Neck Top	66
6108	Women's V-Neck Top	56
6122	Women's Fitted 3-Pocket V-Neck Top	8
6129	Women's Flex Back V-Neck Top	62
6134	Women's V-Neck Top	42, 82
6155	Women's Stylized V-Neck Top	100
6199	Women's Moto V-Neck Top	51
6208	Women's Curved Notch-Neck Top	57
6218	Women's V-Neck Tuck-In Top	57
6222	Women's V-Neck Tuck-In Top	9
6234	Women's EZ-Zip Neck Top	42
6255	Women's Basic V-Neck Top	100
6319	Women's 4 Pocket V-Neck Top	88
6322	Women's Curved V-Neck 5-Pocket Top	6 N
6329	Women's Dolman 3 Pocket Top	62
6334	Women's Mock Wrap Top	43
6355	Men's V-Neck Top	105
6357	Women's V-Neck Welt Pocket Print Top	16, 20
6419	Women's 4 Pocket Notch Neck Top	88
6434	Women's Mandarin Collar Tuck-In Top	43, 82
6455	Women's Mock Wrap Top	101
6457	Modern Mandarin Collar Print Top	19
6519	Women's 4 Pocket Wrap Top	89
6534	Women's Yoga Tunic Top	40 N
6555	Women's Flex-Back V-Neck Top	101
6619	Men's V-Neck Top	93
6655	Men's Colorblock Top	106
6657	Women's Fitted 3-Pocket V-Neck Print Top	15, 16, 20
6699	Men's Moto Crew Neck Top	52
6755	Women's Y-Neck Wrap Top	102
6757	Women's Yoga Tunic Print Top	15 N
6819	Men's Multi-Pocket V-Neck Top	92 N
6855	Unisex 4-Pocket Utility Top	108
6955	Women's Collar Top	102
7102	Men's Consultation Coat	72, 125
7106	Unisex Origins Lab Coat	71
7172	Men's Lab Jacket 34"	30
7202	Women's Consultation Coat	72, 125
7272	Women's Lab Jacket 28"	31
7302	Men's Long Lab Coat	73, 125
7372	Men's Long Lab Coat 38"	28
7402	Women's Long Lab Coat	73, 125
7472	Women's Long Lab Coat 35"	29
8009	Men's Micro Fleece Zip Jacket	32
8109	Women's Micro Fleece Zip Jacket	32
8134	Women's Convertible Hood Utility Jacket	41, 83
8155	Women's Crew Neck Warm Up Jacket	103
8199	Women's Moto Jacket	51
8209	Women's Fleece Full Zip Jacket	78, 128
8219	Women's Snap-Front Warm-Up Jacket	89
8309	Men's Fleece Full Zip Jacket	78, 128
8319	Men's Snap-Front Warm-Up Jacket	93
8355	Men's Zip Front Warm Up Jacket	106
9199	The Performance Dress	24 N
C12106	Women's Multi-Pocket V-Neck Top	144

Style #	Name	Page #
C12110	Women's V-Neck Media Top	148
C12113	Women's Core V-Neck Top	138 N
C12114	Women's V-Neck Print Top	153, 154
C12118	Women's Rugged Flex V-Neck Top	168 N
C12137	Women's Tuck-In Top	162
C12213	Women's Core Notch Neck Tunic	138 N
C12237	Women's 4-Pocket V-Neck Top	162
C12610	Women's Chest Pocket Top	149
C12910	Women's Force Cross Flex Henley Tunic	148 N
C13014	Women's Tuck-In Print Top	154, 155
C13214	Women's Notch Neck Print Tunic	155, 156
C13914	Women's Henley Print Tunic	156 N
C15013	Unisex Core V-Neck Top	141 N
C15014	Unisex V-Neck Print Top	157
C15037	Men's 5-Pocket V-Neck Top	164
C15106	Men's V-Neck Back Vent Top	145
C15108	Men's Solid Ripstop Utility Top	173
C15137	Men's Tuck-In Top	165
C15208	Men's Ripstop Multi-Pocket Top	173 N
C16110	Men's Chest Pocket V-Neck Top	151
C16113	Men's Core V-Neck Top	140 N
C16418	Men's Six Pocket Top	169
C31002	Women's Force Long Sleeve Layer	159 N
C32002	Men's Force Long Sleeve Layer	159 N
C37205	Men's Long Sleeve Chest Pocket Tee	175
C37305	Women's Long Sleeve Chest Pocket Tee	175
C40013	Core Scrub Cap Beanie	142 N
C51113	Women's Core Jogger Pant	139 N
C51118	Women's Ripstop Utility Pant	168
C51213	Women's Straight Leg Pant	139 N
C51418	Men's Rugged Flex Straight Leg Pant	170
C52106	Women's Flat Front Straight Leg Pant	144
C52110	Women's Utility Boot Cut Pant	150
C52137	Women's Cargo Jogger Pant	163
C52237	Women's Slim Leg Pant	164
C52610	Women's Force Jogger Pant	151
C52910	Women's Force Slim Leg Pant	150 N
C54106	Women's Comfort Cargo Jogger Pant	145
C54108	Men's Ripstop Multi-Cargo Pant	174
C55013	Unisex Core Elastic Waist Pant	141 N
C55037	Men's Straight Leg Cargo Pant	166
C55106	Men's Athletic Cargo Pant	146
C56106	Men's Comfort Cargo Jogger Pant	146
C56110	Men's Jogger Pant	152
C56113	Men's Core Cargo Straight Leg Pant	140 N
C56210	Men's Straight Leg Cargo Pant	152
C56418	Men's Straight fit Multi-Cargo Pant	170
C80023	Men's Bonded Fleece Jacket	165
C81023	Women's Bonded Fleece Jacket	163
C81418	Men's Flex Utility Warm-Up Jacket	169
C82110	Women's Front Utility Jacket	149
F128	Women's 28" Consultation Lab Jacket	179
F1475	Unisex 41" Consultation Tech Coat	179
F3495	Unisex 41" Lab Coat	179
F419	Unisex 30" Consultation Jacket	179
F423	Men's 41" Knot Button Lab Coat	180
F477	Women's 39" Traditional Length Lab Coat	180
F499	Men's 39" Staff Length Lab Coat	180

TABLE OF CONTENTS

WONDERWINK® FASHION

- 4**
WonderWink® Thrive
- 14**
WonderWink® Fashion Prints
- 22**
WonderWink® Slate
- 34**
WonderWink® Renew
- 50**
WonderWink® Moto
- 54**
WonderFlex®
- 61**
WonderWink® Aero
- 65**
WonderWink® Origins®
- 70**
WonderWink® Lab Coats
- 75**
WonderWink® Layers

WONDERWINK® GROUP

- 81**
WonderWink® Renew
- 87**
WonderWink® PRO®
- 96**
WonderWink® W123®
- 112**
WonderWink® WonderWORK
- 124**
WonderLAB®
- 126**
WonderWink® Layers
- 130**
Size Charts / Fit Guide

CARHARTT®

- 136**
Force New Collection
- 143**
Force Liberty
- 147**
Force Cross-Flex
- 158**
Force Sub-Scrubs
- 160**
Rugged Flex®
- 167**
Rugged Flex® Ripstop
- 171**
Ripstop & Sub-Scrubs
- 176**
Sizing Information

FASHION SEAL HEALTHCARE®

- 178**
Fashion Seal Healthcare® Lab Coats
- 182**
Marketing Materials



6222 CARI
5122 CARI



6322 PEWT
5122 PEWT



6122 CHTO
5222 CHTO





WonderWink® THRIVE

RETAIL EXCLUSIVE

Style meets function in our super-soft, modern fit scrubs featuring 4-way mechanical stretch and HeiQ Eco Dry. Responsibly made from 100% recycled fabric.

HEIQ[®] ECO DRY ECO-FRIENDLY WATER-REPELLENT

Stay dry and comfortable in any weather condition with this fluorocarbon-free fabric technology.

-  High-performing, sustainable and durable water repellency
-  Exceptional efficiency and durability
-  Preserves perfect breathability and softness
-  High abrasion resistance

100% Recycled Polyester
Ultra-Soft Hand 4-Way Mechanical Stretch
HeiQ Eco Dry
Women's Modern Fit
Women's True-Plus Fit



SCAN FOR
PRODUCT VIDEOS



6322 WOMEN'S CURVED V-NECK 5-POCKET TOP

NEW STYLE

WOMEN'S MODERN FIT
XS - XL

TRUE-PLUS FIT
2XL - 3XL

(Size M length: 27 3/4")



- HeiQ Eco Dry PFC-free water repellent fabric technology
- Dyed-to-match Shoulder badge loop and V-Neck
- Flattering front princess seams and back fish-eye darts
- Four top loading pockets, one secure zipper pocket for cards or valuables
- Curved V-Neck
- Triple utility loop inside wearer's large left side pocket
- Secure double-needle stitching on large pocket
- Scooped back hemline
- Side Vents
- WonderWink natural white label







**6122
WOMEN'S
FITTED 3-POCKET V-NECK TOP**

WOMEN'S MODERN FIT
XS - XL

TRUE-PLUS FIT
2XL - 3XL
(Size M length: 27 3/4")

NEW COLORS

CARI **CEIL** **CHTO**

**HEIQ
ECO DRY**

BLAC **BURG** **NAVY**
PEWT **ROYA**

- HeiQ Eco Dry PFC-free water repellent fabric technology
- Two front lower top-loading pockets with interior accessory loop and hidden hook-and-loop closure pocket for added security of your essentials
- Bust darts and back fish-eye darts for added shape, secure double-needle stitching
- Dyed-to-match Shoulder badge loop
- Side hem vents
- Durable double-needle stitching
- WonderWink natural white label



6122 ROYA
5122 ROYA

Customer Service 1-877-554-3306



6222
**WOMEN'S
V-NECK TUCK-IN TOP**

WOMEN'S MODERN FIT
XS - XL

TRUE-PLUS FIT
2XL - 3XL

(Size M length:
front: 26 3/4", back: 27 1/4")

- HeiQ Eco Dry PFC-free water repellent fabric technology
- Sporty V-neck shape with front yoke line
- Chest pocket with additional hidden zipper pocket beneath to secure your essentials
- Dyed-to-match shoulder badge loop
- Back fish-eye darts nip in the waist and prevent bunching when worn tucked in, and scooped back hemline keeps shirt tucked in throughout the day or offers shaping and coverage when worn untucked
- Side hem vents
- Durable double-needle stitching
- WonderWink natural white label



NEW COLORS





5122
**WOMEN'S
CARGO JOGGER PANT**

NEW COLORS

CARI **CEIL** **CHTO**

WOMEN'S MODERN FIT
XS - XL
PETITE: XS - XL

TRUE-PLUS FIT
2XL - 3XL
PETITE: 2XL - 3XL

HEIQ
ECO DRY

(Size M leg opening: 4 ½")

Inseam length
Regular: 28 ½", Petite: 26 ½"

BLAC **BURG** **NAVY**
PEWT **ROYA**

- HeiQ Eco Dry PFC-free water repellent fabric technology
- Two front slash pockets, two large cargo pockets with scissor pocket and interior accessory loop, and two large flattering back patch pockets
- Soft elastic waist with full dyed-to-match drawstring that creates a secret utility loop
- Durable double-needle stitching
- Modern jogger leg fit
- Dyed-to-match soft rib-knit cuffs at bottom hem
- WonderWink natural white label



Jogger Leg

6122 BURG
5122 BURG

Customer Service 1-877-554-3306



5222
**WOMEN'S
CARGO STRAIGHT SLIM LEG PANT**

NEW COLORS

CARI CEIL CHTO

WOMEN'S MODERN FIT

XS - XL
PETITE: XS - XL
TALL: XS - XL

TRUE-PLUS FIT

2XL - 3XL
PETITE: 2XL - 3XL
TALL: 2XL - 3XL

(Size M leg opening: 6 1/4")

Inseam length

Regular: 30", Petite: 27 1/2", Tall: 32"

BLAC BURG NAVY
PEWT ROYA

- HeiQ Eco Dry PFC-free water repellent fabric technology
- Two front slash pockets with a hidden zip pocket at wearer's right to secure your essentials, one large cargo pocket with interior accessory loop, one scissor pocket, and two large flattering back patch pockets
- Ultra flattering modern fit with a higher rise waist featuring dyed-to-match rib-knit, full drawstring, and internal elastic
- Durable double-needle stitching
- Petite bottom vents to fall nicely over the shoes plus darting above back pockets to add that extra touch of shape
- WonderWink natural white label







Straight
Slim Leg

WonderWink® THRIVE

100% Recycled Polyester
Ultra-Soft Hand 4-Way Mechanical Stretch
HeiQ Eco Dry
Women's Modern Fit
Women's True-Plus Fit



6122 ROYA
5122 ROYA

Style #	6122	6222	NEW 6322	5122	5222
Sketch					
Style	Women's Fitted 3-Pocket V-Neck Top	Women's V-Neck Tuck-In Top	Women's Curved V-Neck 5-Pocket Top	Women's Cargo Jogger Pant	Women's Cargo Straight Slim Leg Pant
Sizes	XS - 3XL	XS - 3XL	XS - 3XL	XS - 3XL	XS - 3XL
Fit	WM WTP	WM WTP	WM WTP	WM WTP	WM WTP
Pockets	3	2	5	7	6
Neck / Leg Style	V-Neck	V-Neck	Curved V-Neck	Jogger	Straight Slim
Badge / Utility Loop	Shoulder Badge Loop, Triple Utility Loop	Shoulder Badge Loop	Shoulder Badge Loop, V-Neck Badge Loop, Triple Utility Loop	Secret Utility Loop at waist, Interior Accessory Loop	Triple Utility Loop
Vented sides / Leg hems	Vented Sides	Vented Sides	Vented Sides	Dyed-to-match Rib-knit Cuff	Bottom Vents
Waist				Full Elastic	Dyed-to-Match Rib-Knit with Elastic
Drawstring				•	•
Additional Features	Ultra-flattering darting, secure double-needle stitching, interior hook-and-loop closure pocket, interior accessory loop	Flattering back fish-eye darts, hidden zipper pocket, scooped back hemline, secure double-needle stitching	Flattering back fish-eye darts, double-needle stitching on large pocket, scooped back hemline	Interior accessory loop, secure double-needle stitching	Hidden zip pocket, secure double-needle stitching
Fabric Technologies	HeiQ Eco Dry Water-repellent	HeiQ Eco Dry Water-repellent	HeiQ Eco Dry Water-repellent	HeiQ Eco Dry Water-repellent	HeiQ Eco Dry Water-repellent
black - BLAC	BLK	BLAC	BLAC	BLAC	BLAC
pewter - PEWT	PEWT	PEWT	PEWT	PEWT	PEWT
navy - NAVY	NAVY	NAVY	NAVY	NAVY	NAVY
royal - ROYA	ROYA	ROYA	ROYA	ROYA	ROYA
NEW ceil blue - CEIL	CEIL	CEIL	CEIL	CEIL	CEIL
NEW caribbean blue - CARI	CARI	CARI	CARI	CARI	CARI
burgundy - BURG	BURG	BURG	BURG	BURG	BURG
NEW cherry tomato - CHTO	CHTO	CHTO	CHTO	CHTO	CHTO

WonderWink® FASHION PRINTS



COASTAL COOL



2409 VSKY
5159 VIOT



6657 TWLT
2009 WHT
5222 ROYA



6357 OSBA
5122 BLAC

COASTAL COOL

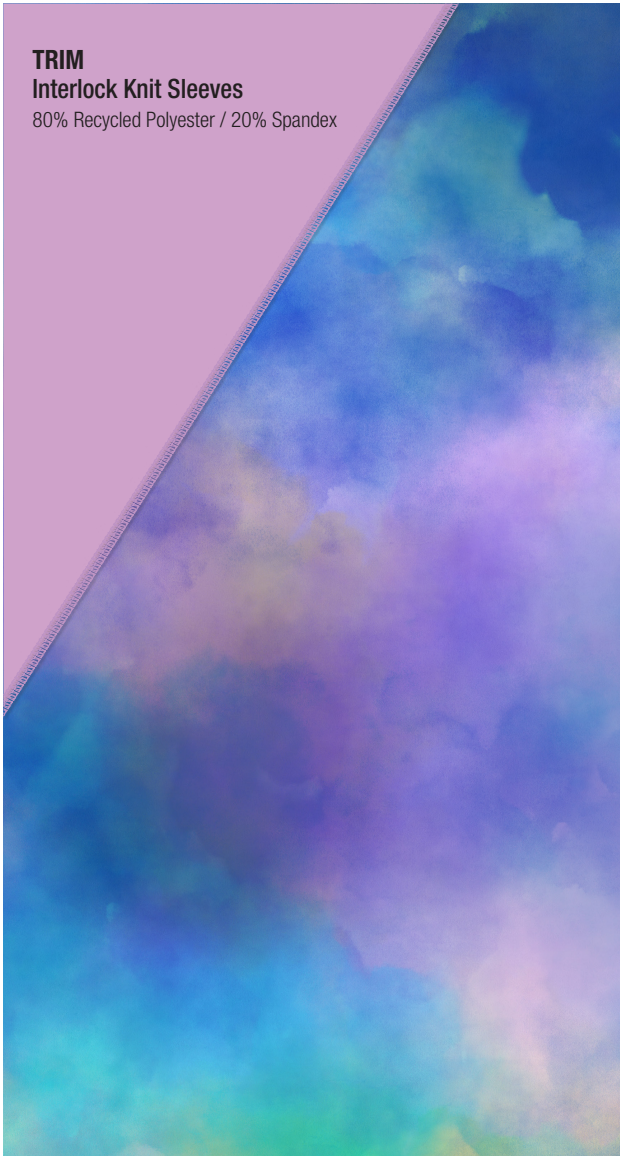

TRIM
Interlock Knit Sleeves
 80% Recycled Polyester / 20% Spandex

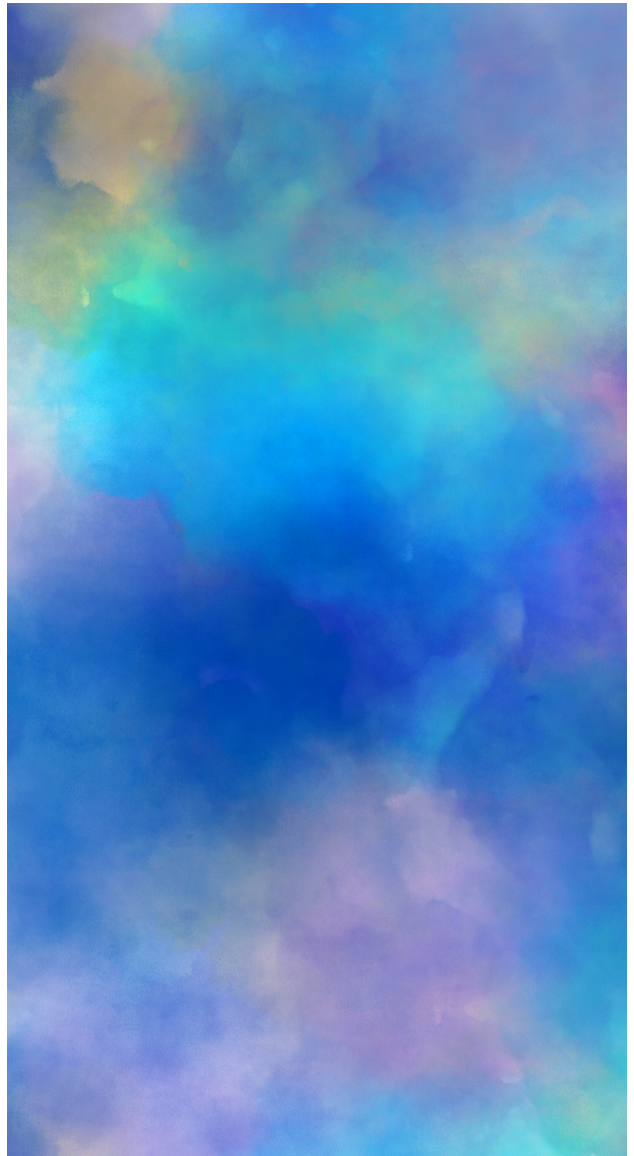

6757 TWLT
TWILIGHT
YOGA TUNIC
PRINT TOP

NEW PRINT

COORDINATING COLORS



WOMEN'S MODERN FIT
 XS - XL

TRUE-PLUS FIT
 2XL - 3XL

(Size M length:
 front: 29 1/4", back: 30 1/4")

- Shoulder badge loop
- Chest pocket with matching grosgrain, one pen slot, and two rounded side seam pockets
- Double utility loop grosgrain under wearer's right pocket
- Interlock knit raglan sleeves for comfort and stretch (80% Recycled Polyester / 20% Spandex interlock knit)
- Longer curved back hem for coverage
- WonderWink yellow label

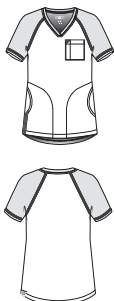

6657 TWLT
TWILIGHT
FITTED 3-POCKET
V-NECK PRINT TOP

NEW PRINT

COORDINATING COLORS



WOMEN'S MODERN FIT
 XS - XL

TRUE-PLUS FIT
 2XL - 3XL

(Size M length: 27 3/4")

- Modern tailored fit
- Slim line V-Neck
- Two front lower pockets with interior accessory loops and hook-and-loop closure pocket for added security of your essentials
- Shoulder badge loop
- Bust darts and back fish-eye darts for added shape, secure double-needle stitching
- Vented sides
- WonderWink yellow label

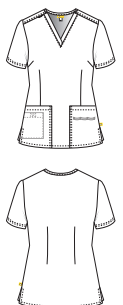

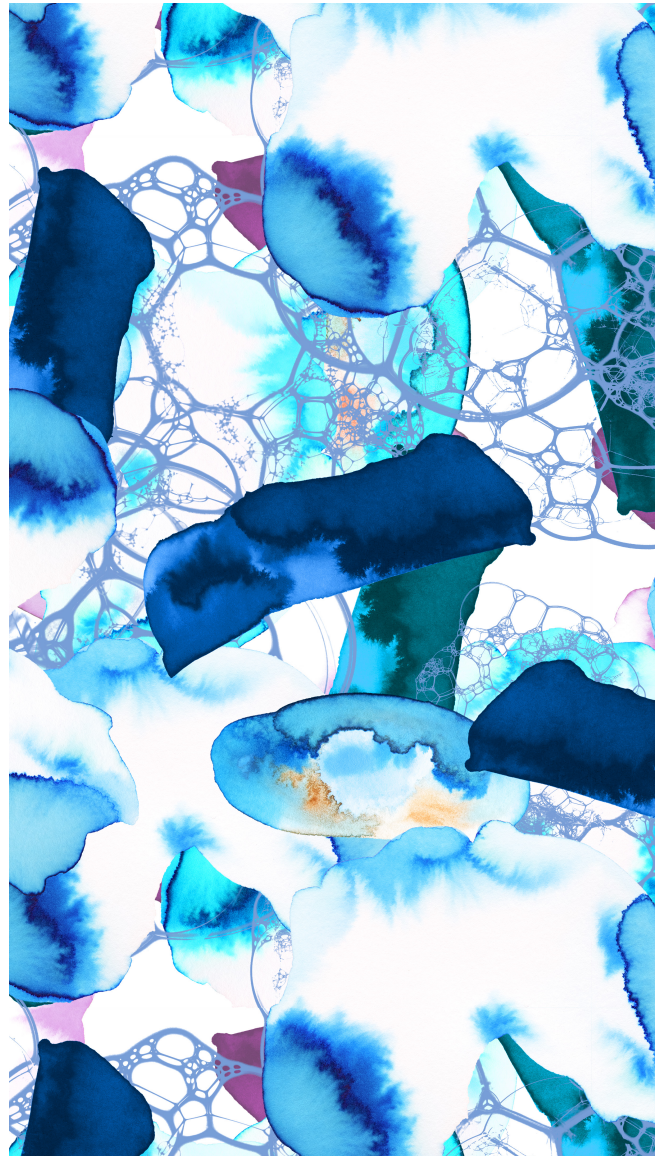

**6357 OSBA
OShibana
V-NECK WELT POCKET
PRINT TOP**

WOMEN'S CLASSIC FIT
XS - XL

TRUE-PLUS FIT
2XL - 3XL

(Size M length: 28 1/4")

- Two top loading welt pockets
- Shoulder badge loop
- Vented sides



NEW PRINT

COORDINATING COLORS



**6657 LGON
LAGOON
FITTED 3-POCKET
V-NECK PRINT TOP**

WOMEN'S MODERN FIT
XS - XL

TRUE-PLUS FIT
2XL - 3XL

(Size M length: 27 3/4")

- Modern tailored fit
- Slim line V-Neck
- Two front lower pockets with interior accessory loops and hook-and-loop closure pocket for added security of your essentials
- Shoulder badge loop
- Bust darts and back fish-eye darts for added shape, secure double-needle stitching
- Vented sides
- WonderWink yellow label



NEW PRINT

COORDINATING COLORS



WonderWink[®] FASHION PRINTS



6457 AMLA
5159 BLAC



6434 ROSE
5334 ROSE



6657 STRA
5234 PEWT

EARTH BOUND



6534 WINE
5159 WINE



6657 PHNX
5122 BURG



6322 CHTO
5122 CHTO

EARTH BOUND



3134 CHAI

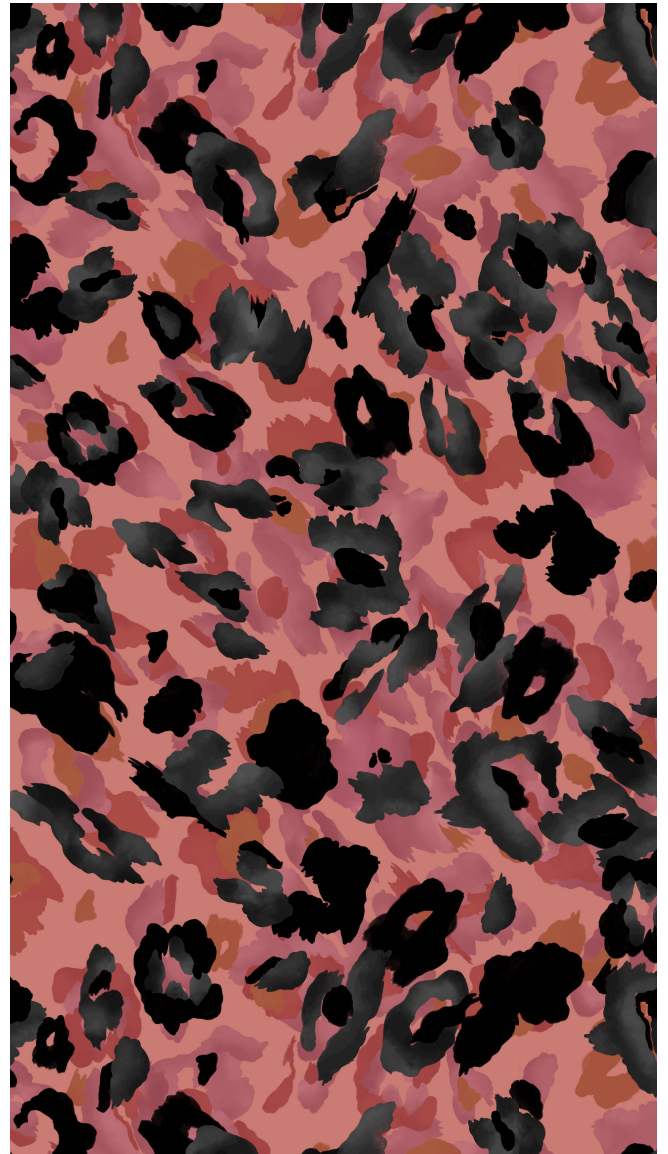

6457 AMLA
AMALA
MODERN
MANDARIN COLLAR
PRINT TOP

NEW PRINT

COORDINATING COLORS



WOMEN'S MODERN FIT
XS - XL

TRUE-PLUS FIT
2XL - 3XL

(Size M length: 28 1/2")

- Modern oversized fit
- Two front lower side notch pockets with curved pocket bag stitching and hidden "No-Budge" cell phone pocket
- Sleek mandarin collar with single-button closure for secured coverage
- Dolman sleeves
- Shoulder badge loop
- Vented sides
- WonderWink yellow label





**6357 STRA
STRATA
V-NECK WELT
POCKET PRINT TOP**

WOMEN'S CLASSIC FIT
XS - XL

TRUE-PLUS FIT
2XL - 3XL
(Size M length: 28 1/4")

- Two top loading welt pockets
- Shoulder badge loop
- Vented sides



NEW PRINT

COORDINATING COLORS



**6657 PHNX
PHOENIX
FITTED 3-POCKET
V-NECK PRINT TOP**

WOMEN'S MODERN FIT
XS - XL

TRUE-PLUS FIT
2XL - 3XL
(Size M length: 27 3/4")

- Modern tailored fit
- Slim line V-Neck
- Two front lower pockets with interior accessory loops and hook-and-loop closure pocket for added security of your essentials
- Shoulder badge loop
- Bust darts and back fish-eye darts for added shape, secure double-needle stitching
- Vented sides
- WonderWink yellow label



NEW PRINT

COORDINATING COLORS



WonderWink[®] SLATE

be exceptional



SLATE amplifies WonderWink's heritage in Fit, Style, and Comfort with inspiration drawn from innovative technical fabrics, multi-dimensional styling attributes, refined tailoring and a leveled-up offering for the healthcare professional.

Aesthetic is polished, clean, professional and confident without compromising function or utility of the uniform. The outer garment branding is quiet and sophisticated to spotlight the streamlined silhouettes. Products are crafted with leading edge materials and impeccable needlework.

The SLATE grey-branded line will encompass a full range of premium products. Our debut offering features women's and men's outerwear and lab coats.

HEIQ
SMART TEMP
ACTIVATED COOLING

This innovative fabric technology cools you just right to keep you comfortable.



Revolutionary and patented dynamic thermoregulation technology



Cooling is activated by rising body temperature and deactivated once your cooling is complete



Exceptional efficiency and durability



Preserves perfect breathability and soft handfeel



High abrasion resistance



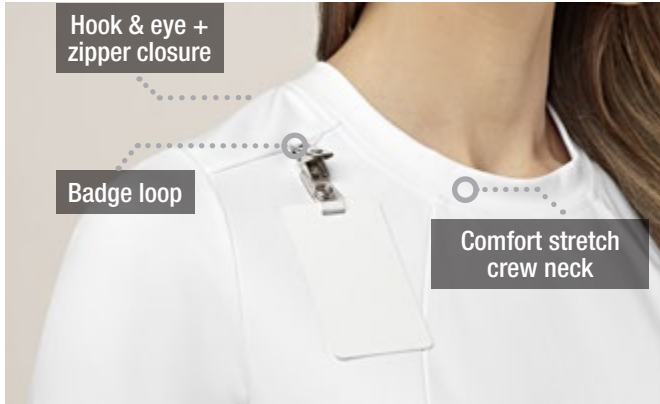

Hook & eye + zipper closure

Badge loop

Comfort stretch crew neck



Princess seams

Interior pen slot

Interior accessory pocket



Large loading back pockets

Interior "No-Budge" cell phone pocket



**9199
PERFORMANCE DRESS**

WOMEN'S MODERN FIT XS - XL
TRUE-PLUS FIT 2XL - 3XL

(Size M length: front 40 1/2" from high point shoulder to bottom hem)

NEW STYLE



BLAC NAVY PEWT
WHIT

- Moderate A-line silhouette
- HeiQ Smart Temp intelligent thermoregulation fabric technology
- Two waist pockets, interior accessory pocket, interior pen slot, large loading back pockets, interior "No-Budge" cell phone pocket
- Comfort stretch crew neck
- Princess seams
- Shoulder badge loop
- Hook & eye / zipper closure
- SLATE heat seal label







7272 WHIT



7472 WHIT



WonderWink[®] SLATE

100% Polyester 6.5 oz. Micro Twill
Mechanical Stretch On The Weft
Women's Modern Fit
Women's True-Plus Fit
Men's Modern Fit

HEIQ[®] HYPROTECH

PROTECTED FOR LONGER

This innovative antimicrobial* technology is designed to protect this product from unpleasant odors and premature degradation caused by bacteria or other deteriorating microorganisms. HeiQ HyProTecht keeps your product new for longer!

*Antimicrobial properties built in to protect the product. Product does not protect users or others against bacteria, viruses, germs or other disease-causing microorganisms.

HEIQ[®] ECO DRY

ECO-FRIENDLY WATER-REPELLENT

Stay dry and comfortable in any weather condition with this fluorocarbon-free fabric technology.



High-performing, sustainable and durable water repellency



Exceptional efficiency and durability



Preserves perfect breathability and softness



High abrasion resistance



SCAN FOR
PRODUCT VIDEOS

WONDERWINK® SLATE

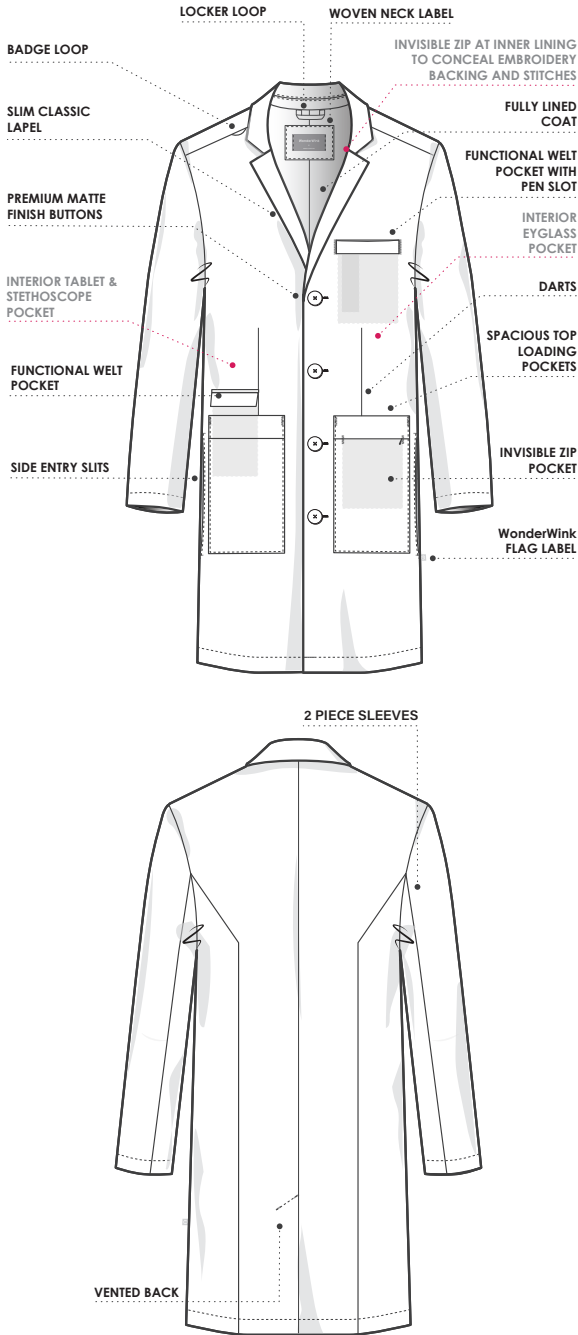

- HeiQ HyProTech antimicrobial technology and Eco Dry PFC-free water repellent fabric technology
- Chest welt pocket with interior pen slot, two front lower top-loading oversized pockets with invisible zip cell phone/card pocket and functional welt pocket with optional flap exposure, inner eyeglass pocket and tablet/stethoscope pocket
- The tailored look and feel of a suit coat with the utility, function, and durability of a lab coat
- Slim notched lapel and four matte white button closure
- Locker loop at inner back collar
- Shoulder badge loop
- Tailored sleeve seaming at back for greater range of motion in arms
- Side entry slits
- Front and back darting for superior shaping, and vented back
- 6.5 oz. micro twill outer shell and fully lined interior
- Invisible zip at inner lining to conceal embroidery backing and stitches

7372
**MEN'S
 LONG LAB COAT 38"**

MEN'S MODERN FIT
 XS - 3XL
 (Size M length: 38")

HEIQ
 HYPROTECH

HEIQ
 ECO DRY

WHIT

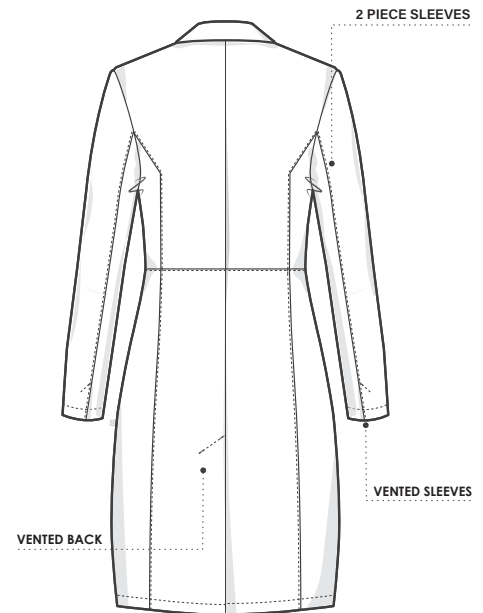
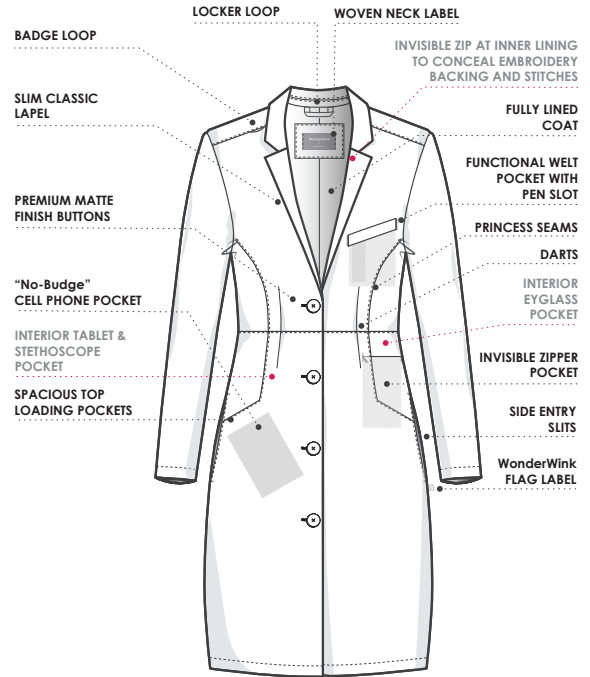

- HeiQ HyProTect antimicrobial technology and Eco Dry PFC-free water repellent fabric technology
- Slanted chest welt pocket with interior pen slot, two front lower top-loading oversized pockets with invisible zip card/accessory pocket and hidden "No-Budge" cell phone pocket, inner eyeglass pocket and tablet/stethoscope pocket
- The tailored look and feel of a suit coat with the utility, function, and durability of a lab coat
- Slim notched lapel and premium matte white four-button closure
- Locker loop at inner back collar
- Shoulder badge loop
- Tailored sleeve seaming at back for greater range of motion in arms
- Side entry slits
- Front and back darting and princess seams for superior shaping
- Vented sleeves and back
- 6.5 oz. micro twill outer shell and fully lined interior
- Invisible zip at inner lining to conceal embroidery backing and stitches

7472
WOMEN'S
LONG LAB COAT 35"

HEIQ
HYPROTECH

HEIQ
ECO DRY

WHIT

WOMEN'S MODERN FIT
XS - XL

TRUE-PLUS FIT
2XL - 3XL

(Size M length: 35")

WONDERWINK® SLATE

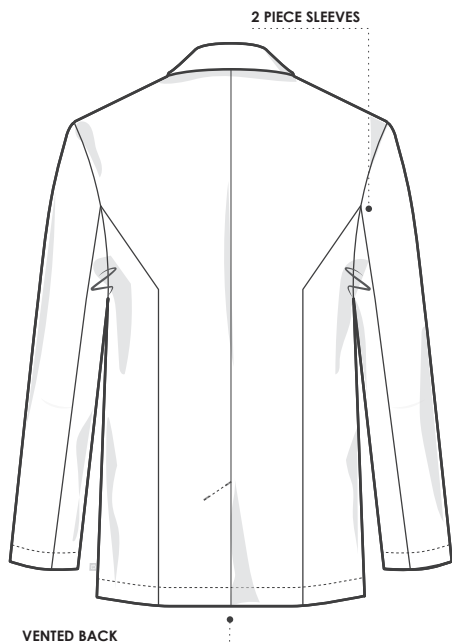
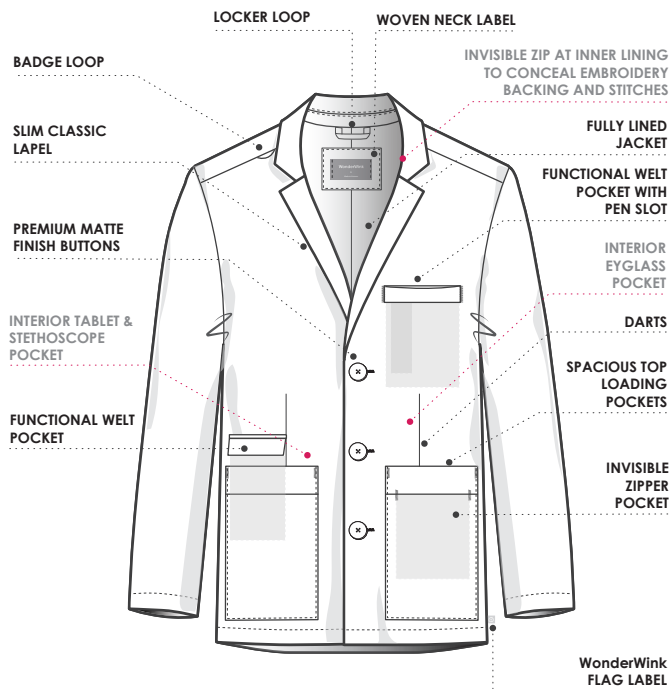

- HeiQ HyProTecht antimicrobial technology and Eco Dry PFC-free water repellent fabric technology
- Functional chest welt pocket and interior pen slot, two front lower top-loading oversized pockets with hidden zip cell phone/card pocket and functional welt pocket with optional flap exposure, inner eyeglass pocket and tablet/stethoscope pocket
- The tailored look and feel of a suit coat with the utility, function, and durability of a lab coat
- Slim notched lapel and premium matte white three-button closure
- Locker loop inside back neck
- Subtle badge loop along shoulder seaming
- Tailored sleeve seaming at back for greater range of motion in arms
- Front and back darting for superior shaping
- Vented back
- 6.5 oz. micro twill outer shell and fully lined interior
- Invisible zip at inner lining to conceal embroidery backing and stitches



7172 MEN'S LAB JACKET 34"

MEN'S MODERN FIT
XS - 3XL

(Size M length: 34")

HEIQ
HYPROTECHT

HEIQ
ECO DRY

WHIT

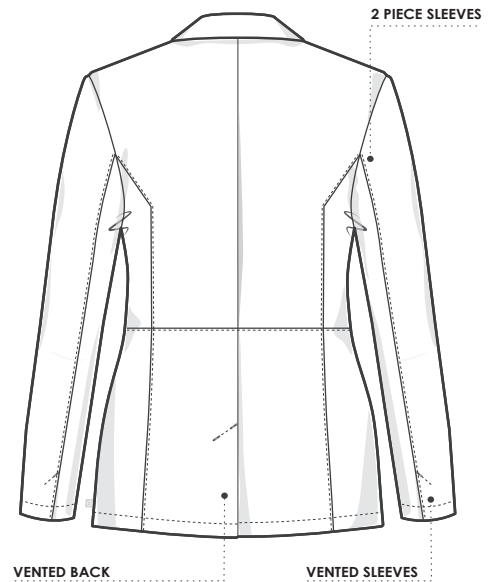
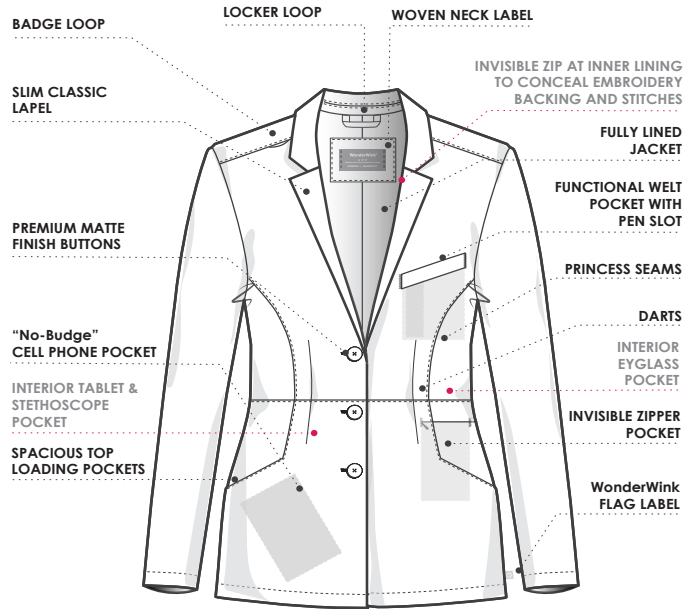

- HeiQ HyProTecht antimicrobial technology and Eco Dry PFC-free water repellent fabric technology
- Slanted chest welt pocket with interior pen slot, two front lower top-loading oversized pockets with invisible zip card/accessory pocket and hidden "No-Budge" cell phone pocket, inner eyeglass pocket and tablet/stethoscope pocket
- The tailored look and feel of a suit coat with the utility, function, and durability of a lab coat
- Slim notched lapel and premium matte white three-button closure
- Locker loop at inner back collar
- Shoulder badge loop
- Tailored sleeve seaming at back for greater range of motion in arms
- Front and back darting and princess seams for superior shaping
- Vented sleeves and back
- 6.5 oz. micro twill outer shell and fully lined interior
- Invisible zip at inner lining to conceal embroidery backing and stitches

7272
WOMEN'S
LAB JACKET 28"

WOMEN'S MODERN FIT
XS - XL

TRUE-PLUS FIT
2XL - 3XL

(Size M length: 28")

HEIQ
HYPROTECH

HEIQ
ECO DRY

WHIT



**8109
WOMEN'S
MICRO FLEECE ZIP JACKET**

NEW COLORS

NAVY PEWT

WOMEN'S MODERN FIT
XS - XL

TRUE-PLUS FIT
2XL - 3XL



BLAC TAUP

(Size M length:
front: 27 ¾", back: 29 ¼")

- HeiQ Eco Dry PFC-free water repellent fabric technology
- Vertical chest zip pocket with double pen pocket and small pocket featuring hook-and-loop closure, two front lower zip pockets, and inner pocket
- Mock neck with chin guard, and full zip front closure
- Shoulder badge loop
- Shirttail-style hem
- SLATE woven label
- Black has black accents. Taupe has Pewter accents

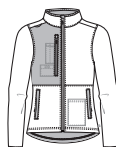

**8009
MEN'S
MICRO FLEECE ZIP JACKET**

NEW COLORS

NAVY PEWT

MEN'S MODERN FIT
XS - 3XL



BLAC TAUP

(Size M length:
front: 29 ½", back: 31")

- HeiQ Eco Dry PFC-free water repellent fabric technology
- Vertical chest zip pocket with double pen pocket and accessory pocket featuring hook-and-loop closure, two front lower zip pockets, and inner pocket
- Mock neck with chin guard, and full zip front closure
- Shoulder badge loop
- Elastic binding at neck and sleeve hems
- Zip pockets, right chest, and back elbows feature companion fabric
- SLATE woven label
- Black has black accents. Taupe has Pewter accents



WONDERWINK® SLATE



Style #	7172	7272	7372	7472	8009	8109	NEW 9199
Sketch							
Style	Men's Lab Jacket 34"	Women's Lab Jacket 28"	Men's Long Lab Coat 38"	Women's Long Lab Coat 35"	Men's Micro Fleece Zip Jacket	Women's Micro Fleece Zip Jacket	Women's Performance Dress
Sizes	XS - 3XL	XS - 3XL	XS - 3XL	XS - 3XL	XS - 3XL	XS - 3XL	XS - 3XL
Fit	MM	WM WTP	MM	WM WTP	MM	WM WTP	WM WTP
Pockets	7	7	7	7	7	7	7
Neck / Leg Style	Slim Notched Lapel	Slim Notched Lapel	Slim Notched Lapel	Slim Notched Lapel	Mock Neck	Mock Neck	Crew Neck
Badge / Utility Loop	Locker Loop/ Shoulder Badge Loop	Locker Loop/ Shoulder Badge Loop	Locker Loop/ Shoulder Badge Loop	Locker Loop/ Shoulder Badge Loop	Shoulder Badge Loop	Shoulder Badge Loop	Shoulder Badge Loop
Vented sides / Leg hems	•	•	•	•			
Waist							Seamed waist
Drawstring							
Additional Features	Inner eyeglasses pocket and tablet/stethoscope pocket, tailored look and feel, tailored sleeve seaming	Inner eyeglasses pocket and tablet/stethoscope pocket, tailored look and feel, tailored sleeve seaming	Inner eyeglasses pocket and tablet/stethoscope pocket, tailored look and feel, tailored sleeve seaming	Inner eyeglasses pocket and tablet/stethoscope pocket, tailored look and feel, tailored sleeve seaming	Elastic binding at neck and sleeve hems, companion fabric accents	Elastic binding at neck and sleeve hems, companion fabric accents	Princess seams, moderate A-line silhouette, interior pen slot, accessory pocket, no-budge cell phone pocket, large loading back pockets
Fabric Technologies	HeiQ HyProTech HeiQ Eco Dry	HeiQ HyProTech HeiQ Eco Dry	HeiQ HyProTech HeiQ Eco Dry	HeiQ HyProTech HeiQ Eco Dry	HeiQ Eco Dry	HeiQ Eco Dry	HeiQ Smart Temp
white - WHIT	WHIT	WHIT	WHIT	WHIT			WHIT
black - BLAC					BLAC	BLAC	BLAC
pewter - PEWT					NEW PEWT	NEW PEWT	PEWT
navy - NAVY					NEW NAVY	NEW NAVY	NAVY
taupe - TAUP					TAUP	TAUP	

ETHICALLY SOURCED SUSTAINABLE FASHION



Each garment recycles five water bottles and is combined with spandex to create a flexible, feel-good fabric.



Wear-tested for quality and durability. Hassle-free maintenance.



RENEW packaging is recycled.



Our hang tags are printed on environmentally-friendly, socially responsible, FSC certified paper.



Together, we can make a difference.



LET'S BE KIND TO OUR PLANET.

WONDERWINK® RENEW

49% Polyester | 46% Recycled Polyester | 5% Spandex
Women's Modern Fit
Women's True-Plus Fit
Men's Modern Fit



SCAN FOR
PRODUCT VIDEOS



6234 OLIV



8134 CEIL
8134 ROSE



6534 VIOT 6134 CLAY
5199 VIOT 5234 CLAY

6334 PEWT
6134 GRHT



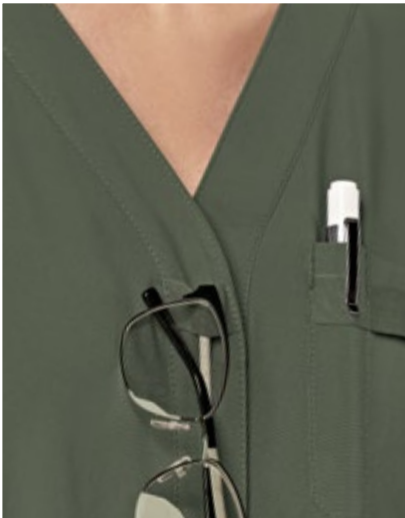

3134 WOMEN'S ZIP FRONT JUMPSUIT

WOMEN'S MODERN FIT
XS - XL

TRUE-PLUS FIT
1X - 3X

Size M leg opening: 7"

Inseam length
Regular: 29"

- Modern fit with a relaxed and comfortable build
- Chest pocket with pen slot and dyed-to-match grosgrain, two spacious front slant pockets, two back pockets, one discreet "No-Budge" cell phone pocket, two cargo pockets, one with pen slot, additional cell phone pocket in wearer's left cargo
- Dyed-to-match shoulder badge loop
- V-Neck placket with grosgrain loop for badge or eye glasses
- Hidden Easy-Zip front closure
- Adjustable waist with heather grey drawstring (Drawstring can be exposed or hidden in garment)
- Triple utility loop in wearer's right cargo
- Adjustable Roll-Up hem with button and loop
- WonderWink natural white label

NEW STYLE

BLAC CHAI NAVY
OLIV PEWT ROYA



Convertible &
Straight Leg



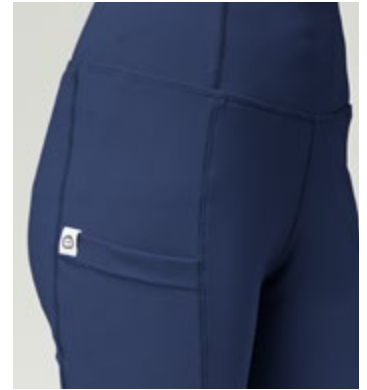
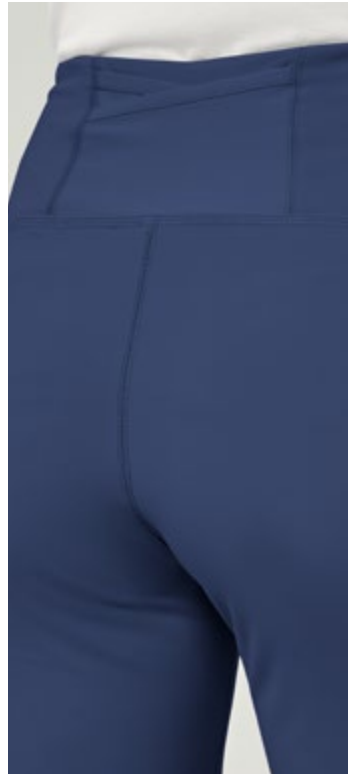

5159
**WOMEN'S
YOGA STRAIGHT LEG PANT**

WOMEN'S MODERN FIT
XS - XL

TRUE-PLUS FIT
1X - 3X
(Size M leg opening: 7 1/4")

Inseam length
Adjustable: 25", 27", 29", 31"

NEW STYLE

**HEIQSM
SMART TEMP**

- BLAC
- CARI
- CEIL
- CHAI
- NAVY
- OLIV
- PEWT
- ROYA
- VIOT
- WINE

- HeiQ Smart Temp intelligent thermoregulation fabric technology
- Coin/card pocket at front waistband, two slanted cargo pockets
- Soft and luxurious compression knit
- Wide compression waistband for tummy control
- Stylized matching poplin compartment at back waistband
- Adjustable length
- WonderWink natural white label



Straight Leg

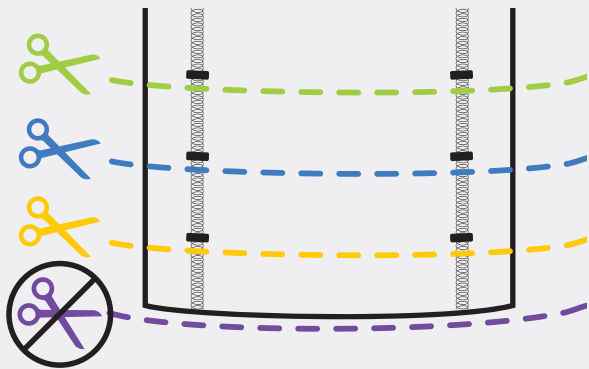

Cut horizontally under the marks from seam to seam. No sewing needed!

- EXTRA PETITE** - Inseam: 25"
- PETITE** - Inseam: 27"
- REGULAR** - Inseam: 29"
- TALL** - Inseam: 31"



SCAN ME
for a how-to video!



6534
**WOMEN'S
YOGA TUNIC TOP**

NEW STYLE

WOMEN'S MODERN FIT
XS - XL

TRUE-PLUS FIT
1X - 3X
(Size M length:
front: 29 1/4", back: 30 1/4")



- Interlock knit raglan sleeves with HeiQ Smart Temp technology for comfort and stretch
- RENEW signature chest pocket with matching grosgrain and one pen slot, two rounded side seam pockets
- Dyed-to-match shoulder badge loop, double utility loop grosgrain under wearer's right pocket
- Longer curved back hem for coverage
- WonderWink natural white label
- Body: 49% polyester / 46% recycled polyester / 5% spandex poplin
Sleeves: 80% recycled polyester / 20% spandex interlock knit



RENEW

49% Polyester / 46% Recycled Polyester / 5% Spandex



Detachable hood

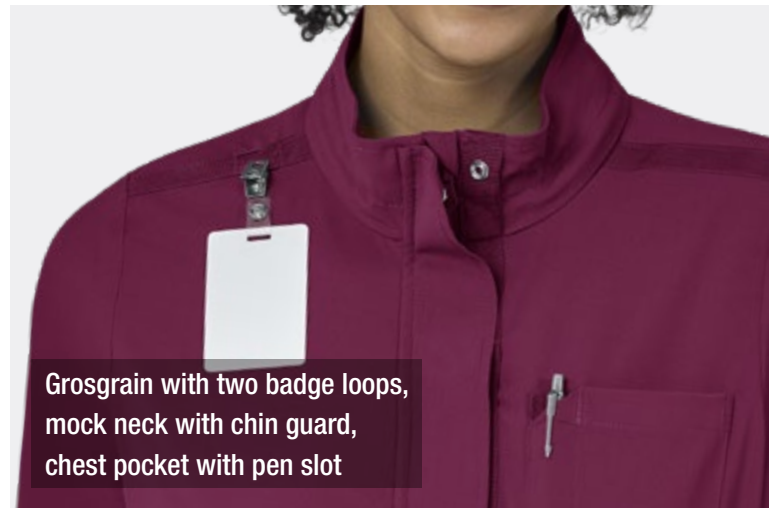

Grosgrain with two badge loops, mock neck with chin guard, chest pocket with pen slot



Zip front closure with "Easy-Snap" placket feature



Adjustable waist

8134
**WOMEN'S
 CONVERTIBLE HOOD
 UTILITY FASHION JACKET**

WOMEN'S MODERN FIT
 XS - XL

TRUE-PLUS FIT
 1X - 5X

(Size M length:
 front: 28 3/4", back: 30")

- BLAC
- CEIL
- CARI
- GRHT*
- NAVY
- PEWT
- ROSE*
- ROYA
- WINE

* GRHT, ROSE: 4X-5X sizes not available

- Chest pocket with pen slot and grosgrain trim, two spacious front lower pockets with hidden "No-Budge" cell phone pocket
- Detachable hood with drawcord
- Mock neck with chin guard and zip front closure with "Easy-Snap" placket feature
- Renew signature grosgrain at right shoulder with two badge loops
- Adjustable waist
- Longer curved back hem for coverage
- WonderWink natural white label





**6134
WOMEN'S
V-NECK TOP**

WOMEN'S MODERN FIT
XS - XL

TRUE-PLUS FIT
1X - 5X
(Size M length: 27 3/4")

NEW COLORS

CHAI* VIOT*

BAYB* BLAC CARI
CEIL CLAY* GRHT*
HUNT NAVY OLIV
PEWT ROSE* ROYA
TEAL WINE

* BAYB, CHAI, CLAY, GRHT, ROSE, VIOT:
4X-5X sizes not available

- Top-loading pockets with two double invisible zip pockets
- Flattering curved V-Neck
- Grosgrain multi-accessory loops inside wearer's right pocket
- Shoulder badge loop
- Shape-enhancing princess seams
- Curved hem



**6234
WOMEN'S
EZ-ZIP V-NECK TOP**

WOMEN'S MODERN FIT
XS - XL

TRUE-PLUS FIT
1X - 3X
(Size M length: 27")

NEW COLORS

CHAI VIOT

BAYB BLAC CARI
CEIL CLAY GRHT
HUNT NAVY OLIV
PEWT ROSE ROYA
TEAL WINE

- Two curved front side pockets, two back pockets
- Flattering curved V-Neck with hidden zipper opening at shoulder for easy minimal-contact removal
- Shoulder badge loop
- Shape-enhancing curved princess seams
- Curved hem





6334
WOMEN'S
MOCK WRAP TOP

WOMEN'S MODERN FIT
XS - XL

TRUE-PLUS FIT
1X - 3X

(Size M length: 27 ¼")



- Two sleek side pockets, two side-entry pockets
- Feminine Y-Neck
- Embroidery-friendly design
- Grosgrain trim at shoulder with badge loop
- Shape-enhancing princess seams



6434
WOMEN'S
MANDARIN COLLAR TUCK-IN TOP

WOMEN'S MODERN FIT
XS - XL

TRUE-PLUS FIT
1X - 5X

(Size M length: 27")



* BAYB, CLAY, GRHT, ROSE:
4X-5X sizes not available

- Welt chest pocket with hidden zipper
- Modern loose fit
- Round neck with grosgrain placket detail
- Three dyed-to-match rubberized flat buttons on placket
- Dyed-to-match Shoulder badge loop
- Slimming back fish-eye darts
- Slightly curved lower back hem
- Vented sides
- WonderWink natural white label





5134
WOMEN'S
HIGH-WAIST POWER PANT

WOMEN'S MODERN FIT
XS - XL
PETITE: XS - XL
TALL: XS - XL

TRUE-PLUS FIT
1X - 3X
PETITE: 1X - 3X
TALL: 1X - 3X

(Size M leg opening: 5 3/4")

Inseam length

Regular: 28 1/2", Petite: 26 1/2", Tall: 30 1/2"



- Two curved side slim cargo pockets with grosgrain multi-accessory loops at wearer's left and extra-small essential pocket with invisible zipper at wearer's right
- Waistband lined with power mesh for tummy control
- Pewter power mesh at back waistband for extra support and stretch
- Slim, sleek leg



Slim Leg

5234
WOMEN'S
JOGGER PANT

WOMEN'S MODERN FIT
XS - XL
PETITE: XS - XL

TRUE-PLUS FIT
1X - 5X
PETITE: 1X - 3X

(Size M leg opening: 5 1/4")

Inseam length

Regular: 28 1/2", Petite: 26 1/2"

NEW COLORS



* BAYB, CHAI, CLAY, GRHT, ROSE, VIOT: 4X-5X sizes not available

- Front curved side pockets, double invisible zip pockets, cargo pocket with grosgrain multi-accessory loops at wearer's right, and two back patch pockets
- Mid-rise flat front, elasticized back, pull-on waist with grey heather drawstring
- Self-fabric elasticized bottom cuffs



Jogger Leg



5334
**WOMEN'S
 HIGH-WAIST SLIM LEG PANT**

<p>WOMEN'S MODERN FIT XS - XL PETITE: XS - XL TALL: XS - XL</p>	<p>TRUE-PLUS FIT 1X - 5X PETITE: 1X - 3X TALL: 1X - 3X</p>
---	--

(Size M leg opening: 7 1/4")

Inseam length

Regular: 28 1/2",
 Petite: 26 1/2", Tall: 30 1/2"

NEW COLORS

- | | | |
|--------------|--------------|--------------|
| CHAI* | VIOT* | |
| BAYB* | BLAC | CARI |
| CEIL | CLAY* | GRHT* |
| HUNT | NAVY | OLIV |
| PEWT | ROSE* | ROYA |
| TEAL | WINE | |

* BAYB, CHAI, CLAY, GRHT, ROSE, VIOT:
 4X-5X sizes not available,
 CHAI, VIOT: Tall sizes not available

- Two front sleek slash pockets, two invisible zip-closure cargo pockets, and one back welt pocket
- Soft boxer waist with high-waisted style full drawstring
- Elongating seaming detail at front and back
- Slim fashion straight leg fit pant
- Petite back vent at bottom hem

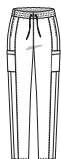

Straight Slim Leg

www.WonderWinkScrubs.com



2009 WHT
 5159 VIOT



6034
MEN'S
EZ-ZIP V-NECK TOP

MEN'S MODERN FIT
XS - 5XL
(Size M length: 30")

NEW COLORS

CHAI*

- BLAC**
- CARI**
- CEIL**
- GRHT***
- HUNT**
- NAVY**
- OLIV**
- PEWT**
- ROYA**
- TEAL**
- WINE**

* **CHAI, GRHT:**
4XL-5XL sizes not available

- Chest pocket with grosgrain trim and dedicated pen slot, and sleeve pocket on wearer's left with invisible zip closure
- V-Neck with hidden zipper opening at shoulder for easy minimal-contact removal
- Shoulder badge loop
- Back yoke with locker loop
- Vented sides



5034
MEN'S
JOGGER PANT

MEN'S MODERN FIT
XS - 5XL
SHORT: XS - 3XL
TALL: S - 3XL

(Size M leg opening: 5 1/2")

Inseam length
Regular: 28 1/2", Short: 26 1/2", Tall: 31 1/2"

NEW COLORS

CHAI*

- BLAC**
- CARI**
- CEIL**
- GRHT***
- HUNT**
- NAVY**
- OLIV**
- PEWT**
- ROYA**
- TEAL**
- WINE**

* **CHAI, GRHT:** 4XL-5XL sizes not available
CHAI: Short or Tall sizes not available

- Two front slash side pockets with small essential pocket at wearer's right, two cargo pockets with grosgrain multi-accessory loops at wearer's right, and two back patch pockets with hook-and-loop closure
- Mid-rise fully elasticized pull-on waist with grey heather drawstring
- Badge loop
- Self-fabric elasticized bottom cuffs



Jogger Leg



LET'S BE KIND TO OUR PLANET



Each garment recycles five water bottles and is combined with spandex to create a flexible, feel-good fabric.



Wear-tested for quality and durability. Hassle-free maintenance.



RENEW packaging is recycled.



Our hang tags are printed on environmentally-friendly, socially responsible, FSC certified paper.



Together, we can make a difference.



5434 MEN'S STRAIGHT SLIM LEG CARGO PANT

MEN'S MODERN FIT

XS - 5XL

SHORT: XS - 3XL

TALL: S - 3XL

(Size M leg opening: 7 1/2")

Inseam length

Regular: 31", Short: 28 1/2", Tall: 34"



* GRHT: 4XL-5XL sizes not available

- Hidden zip pocket at right side seam with functioning front zip fly, two front slash pockets, one coin pocket, two welt back pockets, and two cargo pockets with hook-and-loop closure
- Soft boxer waist with full heather grey drawstring
- Slim straight leg fit pant
- WonderWink natural white label

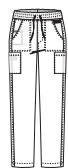







Straight
Slim Leg

WONDERWINK® RENEW

Style #	6134	6234	6334	6434	NEW 6534	8134	NEW 3134
Sketch							
Style	Women's V-Neck Top	Women's EZ-Zip Top	Women's Wrap Top	Women's Mandarin Collar Tuck-In Top	Women's Yoga Tunic Top	Women's Convertible Hood Utility Fashion Jacket	Women's Zip Front Jumpsuit
Sizes	XS - XL Plus: 1X - 5X	XS - XL Plus: 1X - 3X	XS - XL Plus: 1X - 3X	XS - XL Plus: 1X - 5X	XS - XL Plus: 1X - 3X	XS - XL Plus: 1X - 5X	XS - XL Plus: 1X - 3X
Fit	WM WTP	WM WTP	WM WTP	WM WTP	WM WTP	WM WTP	WM WTP
Pockets	4	4	4	1	3	5	9
Neck / Leg Style	V-Neck	V-Neck	Y-Neck	Round	Curved Slim V-Neck	Mock	V-Neck
Badge / Utility Loop	Grosgrain Multi-accessory Loops, Shoulder Badge Loop	Shoulder Badge Loop	Shoulder Badge Loop	Shoulder Badge Loop	Double Utility Loop Grosgrain, Shoulder Badge Loop	RENEW Signature Grosgrain with Two Badge Loops	Triple Utility Loop in Right Cargo Pocket, Shoulder Badge Loop, V-Neck Loop
Vented sides / Leg hems				•			•
Waist							Adjustable Waist
Drawstring							Drawstring
Additional features	Shape-enhancing princess seams, curved hem	Hidden zipper opening at shoulder, shape enhancing curved princess seams, curved hem	Embroidery-friendly design, grosgrain trim at shoulder, shape-enhancing princess seams	Curved lower back hem	Interlock knit Sleeves with HeiQ Smart Temp, RENEW signature chest pocket, longer curved back hem	Detachable hood with drawcord, discreet cell phone pocket	Hidden easy-zip front closure, roll-up hem
black - BLAC	BLAC	BLAC	BLAC	BLAC	BLAC	BLAC	BLAC
pewter - PEWT	PEWT	PEWT	PEWT	PEWT	PEWT	PEWT	PEWT
navy - NAVY	NAVY	NAVY	NAVY	NAVY	NAVY	NAVY	NAVY
royal - ROYA	ROYA	ROYA	ROYA	ROYA	ROYA	ROYA	ROYA
ceil blue - CEIL	CEIL	CEIL	CEIL	CEIL	CEIL	CEIL	
caribbean blue - CARI	CARI	CARI	CARI	CARI	CARI	CARI	
wine - WINE	WINE	WINE	WINE	WINE	WINE	WINE	
olive - OLIV	OLIV	OLIV	OLIV	OLIV	OLIV		OLIV
rose - ROSE*	ROSE	ROSE	ROSE	ROSE		ROSE	
bay blue - BAYB*	BAYB	BAYB	BAYB	BAYB			
teal - TEAL	TEAL	TEAL	TEAL	TEAL			
hunter - HUNT	HUNT	HUNT	HUNT	HUNT			
clay - CLAY*	CLAY	CLAY	CLAY	CLAY			
grey heather - GRHT*	GRHT	GRHT	GRHT	GRHT		GRHT	
NEW violet - VIOT*	VIOT	VIOT			VIOT		
NEW chai - CHAI*	CHAI	CHAI			CHAI		CHAI*

*BAYB, CHAI, CLAY, GRHT, ROSE, VIOT: 4X/4XL-5X/5XL sizes not available.

CHAI, VIOT: Short or Tall sizes not available

5134	NEW 5159	5234	5334	6034	5034	5434
						
Women's High-Waist Power Pant	Women's Yoga Straight Leg Pant	Women's Jogger Pant	Women's High-Waist Slim Leg Pant	Men's EZ-Zip Top	Men's Jogger Pant	Men's Straight Slim Leg Cargo Pant
XS - XL Plus: 1X - 3X Petite: XS - XL Plus Petite: 1X - 3X Tall: XS - XL Plus Tall: 1X - 3X	XS - XL Plus: 1X - 3X	XS - XL Plus: 1X - 5X Petite: XS - XL Plus Petite: 1X - 3X	XS - XL Plus: 1X - 5X Petite: XS - XL Plus Petite: 1X - 3X Tall: XS - XL Plus Tall: 1X - 3X	XS - 5XL	XS - 5XL Short: XS - 3XL Tall: S - 3XL	XS - 5X Short: XS - 3XL Tall: S - 3XL
WM WTP	WM WTP	WM WTP	WM WTP	MM	MM	MM
3	5	7	5	3	7	7
Slim	Straight	Jogger	Straight Slim	V-Neck	Jogger	Straight Slim
Grosgrain Multi-accessory Loops		Accessory Loop		Shoulder Badge Loop/ Locker Loop	Grosgrain Multi-Accessory Loops, Badge Loop	
			•	•		
Waistband with Power Mesh Back	Wide Compression Waistband	Pull-On Waist, Elasticized Back	Elastic		Elasticized Pull-On	Elastic
Control Tie		Drawstring	Drawstring		Drawstring	Drawstring
Pewter power mesh at back waistband	Interlock knit with HeiQ Smart Temp, coin/ card pocket at front waistband, stylized compartment at back waistband	Grosgrain multi-accessory loops, self-fabric elasticized bottom cuffs	High-waisted style, invisible-zip cargo pockets, elongating seaming details	Hidden zipper, dedicated pen slot, back yoke with locker loop	Self-fabric elasticized bottom cuffs	Functioning front zip fly
BLAC	BLAC	BLAC	BLAC	BLAC	BLAC	BLAC
PEWT	PEWT	PEWT	PEWT	PEWT	PEWT	PEWT
NAVY	NAVY	NAVY	NAVY	NAVY	NAVY	NAVY
ROYA	ROYA	ROYA	ROYA	ROYA	ROYA	ROYA
CEIL	CEIL	CEIL	CEIL	CEIL	CEIL	CEIL
CARI	CARI	CARI	CARI	CARI	CARI	CARI
WINE	WINE	WINE	WINE	WINE	WINE	WINE
OLIV	OLIV	OLIV	OLIV	OLIV	OLIV	OLIV
ROSE		ROSE	ROSE	ROSE	ROSE	ROSE
BAYB		BAYB	BAYB	BAYB	BAYB	BAYB
TEAL		TEAL	TEAL	TEAL	TEAL	TEAL
HUNT		HUNT	HUNT	HUNT	HUNT	HUNT
CLAY		CLAY	CLAY	CLAY	CLAY	CLAY
GRHT		GRHT	GRHT	GRHT	GRHT	GRHT
	VIOT	VIOT	VIOT			
	CHAI	CHAI	CHAI	CHAI	CHAI	

JUMP-START YOUR WORK DAY

MOTO features an incredibly flattering flexi-knit fabric that fits close to the body for maximum comfort and a sleek, polished appearance. Fierce styling details ensure a perfect transitional fit to carry you from work to play seamlessly. Best of all, MOTO features hassle-free care for busy, on-the-go professionals.



WonderWink® MOTO

85% Polyester | 15% Spandex Interlock Knit
Women's Modern Fit
Women's True-Plus Fit
Men's Modern Fit

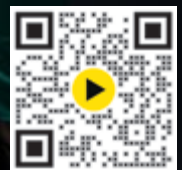

SCAN FOR
PRODUCT VIDEOS

6699 VERD 8199 VERD
5699 VERD 5199 VERD



**6199
WOMEN'S
MOTO V-NECK TOP**

WOMEN'S MODERN FIT
XS - XL

TRUE-PLUS FIT
2XL - 3XL

(Size M length: 27 3/4")

NEW COLOR

VERD

BLAC NAVY PWHT

WINE

- Curved sleek side-entry pockets, and back hope pocket with invisible zipper
- Flattering curved V-Neck
- Shoulder badge loop
- Shape-enhancing curved princess seams
- Curved hem



**8199
WOMEN'S
MOTO JACKET**

WOMEN'S MODERN FIT
XS - XL

TRUE-PLUS FIT
2XL - 3XL

(Size M length: 27 3/4")

NEW COLOR

VERD

BLAC NAVY PWHT

WINE

- Two deep side-entry welt pockets, invisible-zip pin tuck detailed pocket on wearer's left sleeve, and two large interior top-loading pockets
- Mock neck collar
- Shoulder badge loop
- Dye-to-match full-zip front
- Self-cuffs with thumb holes



**5199
WOMEN'S
MOTO PIN TUCK PANT**

WOMEN'S MODERN FIT
XS - XL

PETITE: XS - XL

TRUE-PLUS FIT
2XL - 3XL

PETITE: 2XL - 3XL

(Size M leg opening: 4 3/4")

Inseam length

Regular: 28 1/2", Petite: 26 1/2"

NEW COLOR

VERD

BLAC NAVY PWHT

WINE

- Front side pockets with invisible zipper, two back patch pockets
- Mid-rise fully elasticized pull-on waist with dyed-to-match drawstring
- Moto-inspired pin tucks at knee
- Self-fabric bottom cuffs



Jogger Leg



6699
**MEN'S
MOTO CREW NECK TOP**

MEN'S MODERN FIT
S - 3XL
(Size M length: 29 1/2")

NEW COLOR

VERD

- BLAC**
- NAVY**
- PWHT**
- WINE**

- One chest pocket
- Modern crew neck style
- Shoulder badge loop
- Flatlock seaming along sides for a seamless feel



5699
**MEN'S
MOTO PIN TUCK PANT**

MEN'S MODERN FIT
S - 3XL
(Size M leg opening: 5 1/2")

NEW COLOR

VERD





- BLAC**
- NAVY**
- PWHT**
- WINE**

Inseam length
Regular: 28 1/2"

- Two front slash pockets and two back patch pockets
- Full elastic waist with full drawstring
- Pin tuck detail at knee
- Flatlock seaming along inseams and outseams
- Jogger fit pant

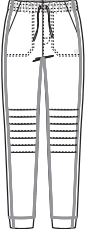

Jogger Leg

Style #	6199	8199	5199	6699	5699
Sketch					
Style	Women's Moto V-Neck Top	Women's Moto Jacket	Women's Moto Pin Tuck Pant	Men's Moto Crew Neck Top	Men's Moto Pin Tuck Pant
Sizes	XS - 3XL	XS - 3XL	XS - 3XL Petite: XS - 3XL	S - 3XL	S - 3XL
Fit	WM I WTP	WM I WTP	WM I WTP	MM	MM
Pockets	3	5	4	1	4
Neck / Leg Style	V-Neck	Mock Neck Collar	Jogger	Crew Neck	Jogger
Badge / Utility Loop	Shoulder Badge Loop	Shoulder Badge Loop		Shoulder Badge Loop	
Waist			Elastic		Elastic
Drawstring			Dyed-to-match Drawstring		Drawstring
Additional Features	Shape-enhancing curved princess seams, invisible zipper, curved hem	Dye-to-match full zip, invisible-zip pin tuck detailed pocket, self-cuffs with thumb holes	Moto-inspired pin tucks at knee, self-fabric bottom cuffs	Design with Moto inspired pin tuck detail, flatlock seaming along sides	Pin tucks at knee, flatlock seaming along inseams and outseams
black - BLAC	BLAC	BLAC	BLAC	BLAC	BLAC
navy - NAVY	NAVY	NAVY	NAVY	NAVY	NAVY
wine - WINE	WINE	WINE	WINE	WINE	WINE
pewter heather- PWHT	PWHT	PWHT	PWHT	PWHT	PWHT
NEW verdigris - VERD	VERD	VERD	VERD	VERD	VERD



EXPECT THE UNEXPECTED

Fashion-forward collection packed with eye-catching details like triple-needle stitching and contrast color accents. A fan favorite!

WONDERFLEX[®]

52% Cotton | 45% Polyester | 3% Spandex
Women's Modern Fit
Women's True-Plus Fit



SCAN FOR
PRODUCT VIDEOS



5218
**WOMEN'S
 ZIP CARGO JOGGER PANT**

NEW STYLE

WOMEN'S MODERN FIT	TRUE-PLUS FIT
XS - XL	2XL - 3XL
PETITE: XS - XL	PETITE: 2XL - 3XL

(Size M leg opening: 5")

Inseam length
 Regular: 28 1/2", Petite: 26 1/2"



- Two slant pockets, one coin pocket, two back pockets, two cargo pockets with interior contrast color, one "No-Budge" cell phone pocket and one accessory pocket inside cargos
- Self waistband with WonderFLEX drawstring
- Signature triple needle stitch accents and contrast bar tacks/zipper teeth
- WonderFLEX LE badge near wearer's left side pocket
- Elastic self cuffs



Jogger Leg



green apple-GAP (RYL trim)

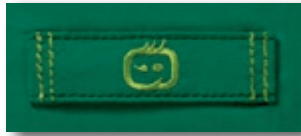

hunter-HTR (GAP trim)



forest green-FGR (FGR trim)

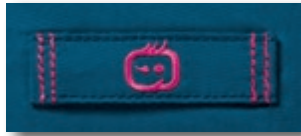

caribbean blue-CRB (HPK trim)

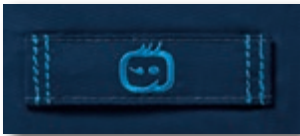

navy-NVY (MBL trim)

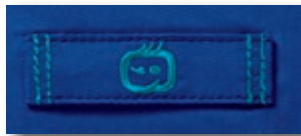

galaxy blue-GBL (RTL trim)

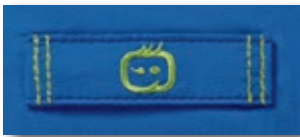

royal-RYL (GAP trim)

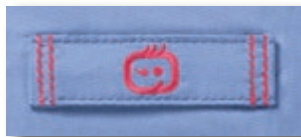

ceil blue-CBL (PYA trim)



aqua-AQU (HPK trim)

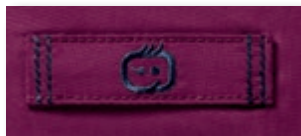

wine-WIN (NVY trim)

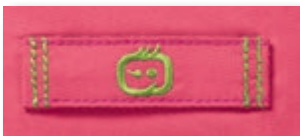

papaya-PYA (GAP trim)

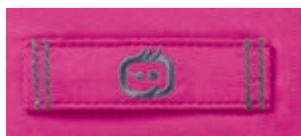

hot pink-HPK (PEW trim)

NEW

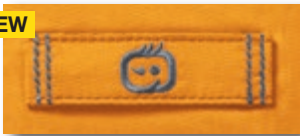

mango-MANG (PEW trim)



rose blush-RBS (PEW trim)

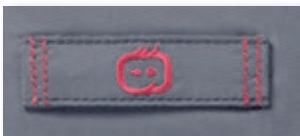

pewter-PEW (PYA trim)



charcoal-CHA (GAP trim)

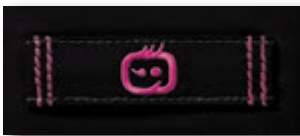

black-BLK (HPK trim)



6108
VERITY
WOMEN'S
V-NECK TOP

WOMEN'S MODERN FIT
2XS - XL

TRUE-PLUS FIT
2XL - 5XL

(Size M length: 27 3/4")

NEW COLOR

MANG*



* FGR, MANG & RBS: XS - 3XL only

- Two front lower tilted patch pockets including one WonderWink signature triple pocket
- Triple-needle stitching at the dropped shoulder
- Two front body darts for superior shaping
- WonderFLEX LE badge above wearer's left pocket
- Vented sides





**6208
PATIENCE
WOMEN'S
CURVED NOTCH-NECK TOP**

WOMEN'S MODERN FIT
2XS - XL

TRUE-PLUS FIT
2XL - 5XL

(Size M length: 27 3/4")



* FGR & RBS: XS - 3XL only

- Two front lower tilted patch pockets including one WonderWink signature triple pocket
- Triple-needle stitching at the dropped shoulder
- Curve-shaped neck facing overlaps at center front
- Banded front yoke with WonderFLEX LE badge at wearer's left chest
- Vented sides



**6218
LYRIC
WOMEN'S V-NECK
TUCK-IN TOP**

WOMEN'S MODERN FIT
XS - XL

TRUE-PLUS FIT
2XL - 3XL

(Size M length: 27 3/4")

NEW COLORS



- Chest pocket at wearer's left with signature WonderFLEX triple-needle stitching, badge loop, pen slot, and sleeve pocket plus a notch-cut "No-Budge" cell phone pocket along wearer's right seam
- Designed to be worn tucked in or untucked
- Durable triple-needle stitching at forward shoulder seam with a self-fabric badge loop
- Front and back fish-eye darts for superior shaping
- Vented sides





**5108
FAITH
WOMEN'S
MULTI-POCKET CARGO PANT**

WOMEN'S MODERN FIT
2XS - XL
PETITE: 2XS - XL
TALL: XS - XL

TRUE-PLUS FIT
2XL - 3XL
PETITE: 2XL - 3XL
TALL: 2XL - 3XL

(Size M leg opening: 10")

Inseam length
Regular: 31", Petite: 28 1/2", Tall: 33"

- Four front pockets including two lower tossed pockets with hook-and-loop fastener, one cargo pocket, and one back pocket with mock dart and signature ID bungee loop, triple-needle stitching at pocket openings
- Full elastic waist with full webbed drawstring
- WonderFLEX LE badge at cargo pocket
- Double-needle stitching at pocket openings, knees, side seams, and along front seams adds extra durability
- Vented leg hems

NEW COLOR

MANG*

- | | | |
|------------|-------------|-------------|
| AQU | BLK | CBL |
| CHA | CRB | FGR* |
| GAP | GBL | HPK |
| HTR | NAVY | PEW |
| PYA | RBS* | RYL |
| WIN | | |

* FGR, MANG & RBS:
2XS, 2XSP, & Tall sizes not available

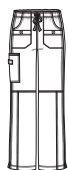

Boot Cut

Customer Service 1-877-554-3306

TRUE-PLUS FIT
2XL - 3XL
PETITE: 2XL - 3XL
TALL: 2XL - 3XL

(Size M leg opening: 10 3/4")

Inseam length
Regular: 31", Petite: 28 1/2", Tall: 33"

- Two front pockets, one cargo, and one back pocket with mock dart and signature ID bungee loop at top corner, triple-needle stitching at front pocket openings
- Back elastic waist with full webbed drawstring
- WonderFLEX LE badge at wearer's right side
- Double-needle stitching at side seams adds extra durability
- Vented leg hems

- | | | |
|-------------|------------|------------|
| AQU | BLK | CBL |
| CHA | CRB | GAP |
| GBL | HPK | HTR |
| NAVY | PEW | PYA |
| RBS* | RYL | WIN |

* RBS:
2XS, 2XSP, & Tall sizes not available



Flare Leg



green apple-GAP (RYL trim)



hunter-HTR (GAP trim)



forest green-FGR (FGR trim)



caribbean blue-CRB (HPK trim)

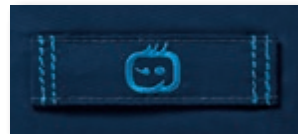

navy-NVY (MBL trim)

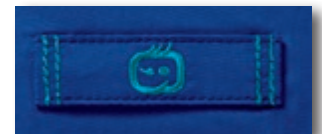

galaxy blue-GBL (RTL trim)

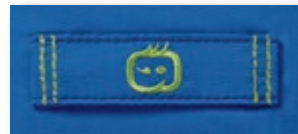

royal-RYL (GAP trim)

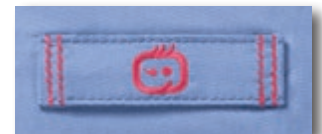

ceil blue-CBL (PYA trim)



aqua-AQU (HPK trim)



wine-WIN (NVY trim)

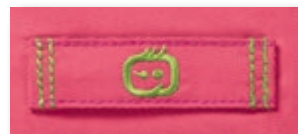

papaya-PYA (GAP trim)



hot pink-HPK (PEW trim)



mango-MANG (PEW trim)



rose blush-RBS (PEW trim)

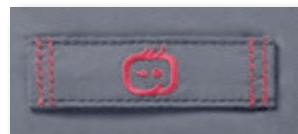

pewter-PEW (PYA trim)



charcoal-CHA (GAP trim)

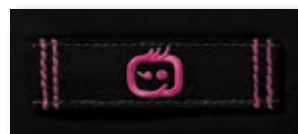

black-BLK (HPK trim)

5908
LOVE
WOMEN'S
UTILITY CARGO ZIP JOGGER PANT

WOMEN'S MODERN FIT

XS - XL
PETITE: XS - XL
TALL: XS - XL

(Size M leg opening: 5 1/4")

Inseam length

Regular: 30", Petite: 27 1/2", Tall: 32"

TRUE-PLUS FIT

2XL - 3XL
PETITE: 2XL - 3XL
TALL: 2XL - 3XL



* FGR & RBS:
2XS, 2XSP, & Tall sizes not available

- Two zipper-closure front pockets, two large cargo pockets, one accessory pocket, and one back pocket
- Fully constructed waistband with rib-knit, zipper, and snap-button closure
- WonderFLEX LE badge at wearer's right side
- Elasticized hem with zipper at back seam



Jogger Leg

Style #	6108	6208	6218	5108	NEW 5218	5308	5908
Sketch							
Style	Verity Women's V-Neck Top	Patience Women's Curved Notch-Neck Top	Lyric Women's V-Neck Tuck-in Top	Faith Women's Multi-Pocket Cargo Pant	Women's Zip Cargo Jogger Pant	Grace Women's Flare Leg Cargo Pant	Love Women's Utility Cargo Zip Jogger Pant
Sizes	2XS - 5XL	2XS - 5XL	XS - 3XL	2XS-5XL Petite: 2XS-3XL Tall: XS-3XL	XS-3XL Petite: XS-3XL	2XS-5XL Petite: 2XS-3XL Tall: XS-3XL	XS-3XL Petite: XS-3XL Tall: XS-3XL
Fit	WM WTP	WM WTP	WM WTP	WM WTP	WM WTP	WM WTP	WM WTP
Pockets	4	4	5	6	9	4	6
Neck / Leg Style	V-Neck	Curved Notch-Neck	V-Neck	Boot Cut	Jogger Leg	Flare Leg	Jogger Leg
Badge / Utility Loop			Badge Loop	Bungee Loop		Bungee Loop	
Vented Sides / Leg Hems	•		•	•		•	Zipper Vent
Waist				Elastic	Elastic	Elastic	Back Elastic
Drawstring				Drawstring	Drawstring	Drawstring	
Additional Features	Triple-needle stitching at the dropped shoulder, vented sides	Triple-needle stitching at the dropped shoulder, curve-shaped neck facing overlaps	Front and back fish-eye darts for superior shaping, convenient notch cut "no-budge" cell phone pocket	Double-needle stitching at knee, along front seams	Self waistband with WonderFLEX drawstring, triple-needle stitch accents, one coin pocket, one "No-Budge" cell phone pocket	Triple-needle stitching at front pocket openings, double-needle stitching at side seams	Zipper and snap-button closure, two zipper-closure front pockets, elasticized bottom jogger hem
black - BLK	BLK	BLK	BLK	BLK	BLK	BLK	BLK
pewter - PEW	PEW	PEW	PEW	PEW	PEW	PEW	PEW
navy - NVY	NVY	NVY	NVY	NVY	NVY	NVY	NVY
royal - RYL	RYL	RYL	RYL	RYL	RYL	RYL	RYL
ceil blue - CBL	CBL	CBL		CBL		CBL	CBL
caribbean blue - CRB	CRB	CRB		CRB		CRB	CRB
hot pink - HPK	HPK	HPK	HPK	HPK	HPK	HPK	
rose blush - RBS*	RBS	RBS	RBS	RBS		RBS	RBS
wine - WIN	WIN	WIN	WIN	WIN	WIN	WIN	WIN
papaya - PYA	PYA	PYA	PYA	PYA	PYA	PYA	
NEW mango - MANG*	MANG		MANG	MANG	MANG		
charcoal - CHA	CHA	CHA		CHA		CHA	CHA
green apple - GAP	GAP	GAP		GAP		GAP	
forest green - FGR*	FGR	FGR	FGR	FGR			FGR
hunter - HTR	HTR	HTR		HTR		HTR	
aqua - AQU	AQU	AQU		AQU		AQU	
galaxy blue - GBL	GBL	GBL		GBL		GBL	

*FGR, MANG, RBS: 2XS, 2XSP, & Tall sizes not available

IT'S TIME TO SHINE!

Inspire your day with WonderWink's ultra-luxe, featherweight scrub collection.



WonderWink® AERO

76% Polyester | 20% Rayon | 4% Spandex
Women's Modern Fit
Women's True-Plus Fit
Men's Modern Fit



SCAN FOR
PRODUCT VIDEOS



**6129
WOMEN'S
FLEX BACK V-NECK TOP**

WOMEN'S MODERN FIT
2XS - XL

TRUE-PLUS FIT
2XL - 5XL
(Size M length: 27 3/4")

- BLAC
- CARI
- CEIL
- GALA
- HUNT
- NAVY
- PEWT
- ROYA
- TEAL
- WINE

**6329
WOMEN'S
DOLMAN 3-POCKET TOP**

WOMEN'S MODERN FIT
2XS - XL

TRUE-PLUS FIT
2XL - 5XL
(Size M length:
front: 27 3/4", back: 28 3/4")

- BLAC
- CARI
- CEIL
- NAVY
- PEWT
- ROYA
- TEAL
- WINE

- Two front lower top-loading double pockets
- Dyed-to-match flat back rib-knit at neck band
- Shoulder badge loop
- Shape-enhancing curved princess seams
- Dyed-to-match flat back rib-knit at center back
- High stretch, high recovery for supreme comfort



- One chest pocket and two invisible zip side pockets
- Dyed-to-match flat back rib-knit at V-Neck and side panels
- Dolman sleeves and shoulder badge loop
- Back box pleat for ease of movement and longer length in the back





5129
WOMEN'S
FLEX UTILITY CARGO PANT

WOMEN'S MODERN FIT
2XS - XL
PETITE: 2XS - XL
TALL: XS - XL

TRUE-PLUS FIT
2XL - 5XL
PETITE: 2XL - 3XL
TALL: 2XL - 3XL

(Size M leg opening: 8 3/4")

Inseam length
Regular: 31", Petite: 28 1/2", Tall: 33"



- Two side pockets, one welt cargo pocket, and one back pocket
- Dyed-to-match flat back rib-knit waist with full drawstring
- Dyed-to-match flat back rib-knit extension at back waist for added comfort
- Inner drawcord with a stopper at bottom hem



Straight Leg

5329
WOMEN'S
CARGO JOGGER PANT

WOMEN'S MODERN FIT
2XS - XL
PETITE: 2XS - XL
TALL: XS - XL

TRUE-PLUS FIT
2XL - 5XL
PETITE: 2XL - 3XL
TALL: 2XL - 3XL

(Size M leg opening: 4 3/4")

Inseam length
Regular: 28 1/2", Petite: 26 1/2", Tall: 30 1/2"







- Two front pockets, two back pockets, two cargo pockets and one invisible pocket below waistband at the side seam
- Dyed-to-match flat back rib-knit at bottom cuffs and waistband with full drawstring

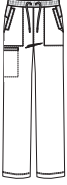

Jogger Leg

WONDERWINK® AERO

Style #	6129	6329	5129	5329
Sketch				
Style	Women's Flex Back V-Neck Top	Women's Dolman 3-Pocket Top	Women's Flex Utility Cargo Pant	Women's Cargo Jogger Pant
Sizes	2XS - 5XL	2XS - 5XL	2XS - 5XL Petite: 2XS - 3XL Tall: XS - 3XL	2XS - XL Petite: 2XS - 3XL Tall: XS - 3XL
Fit	WM I WTP	WM I WTP	WM I WTP	WM I WTP
Pockets	4	3	4	7
Neck / Leg Style	Curved V-Neck	Curved V-Neck	Straight	Jogger
Badge / Utility Loop	Shoulder Badge Loop	Shoulder Badge Loop		
Vented Sides / Leg Hems				
Waist			Rib-Knit	Rib-Knit
Drawstring			Drawstring	Drawstring
Additional Features	Shape enhancing curved princess seams, dyed-to-match flat back rib-knit back for supreme comfort	Back pleat and flat back rib-knit side panels for ease of movement, zippered side-entry lower pockets	Inside drawcord with stopper at bottom hem, dyed-to-match flat back rib-knit extension at back waist	Dyed-to-match flat back rib at bottom cuffs, invisible pocket
black - BLAC	BLAC	BLAC	BLAC	BLAC
navy - NAVY	NAVY	NAVY	NAVY	NAVY
pewter - PEWT	PEWT	PEWT	PEWT	PEWT
royal - ROYA	ROYA	ROYA	ROYA	ROYA
wine - WINE	WINE	WINE	WINE	WINE
ceil blue - CEIL	CEIL	CEIL	CEIL	CEIL
hunter - HUNT	HUNT		HUNT	HUNT
caribbean blue - CARI	CARI	CARI	CARI	CARI
teal - TEAL	TEAL	TEAL	TEAL	TEAL
galaxy blue - GALA	GALA		GALA	GALA

BE BOLD. BE ORIGINAL.



WonderWink ORIGINS[®]

65% Polyester | 35% Cotton
Women's Modern Fit
Women's True-Plus Fit
Unisex Fit



SCAN FOR
PRODUCT VIDEOS

6026 RED 6006 RYL
5026 RED 5006 RYL



**6016
THE BRAVO
WOMEN'S
V-NECK TOP**

WOMEN'S MODERN FIT
2XS - XL

TRUE-PLUS FIT
2XL - 5XL
(Size M length: 27 3/4")



- Two front lower pockets including one WonderWink signature triple pocket with hidden mesh pocket
- Signature ID bungee loop
- Hidden three-part utility loop
- Vented sides



**6096
THE LIMA
WOMEN'S
KNIT-PANEL V-NECK TOP**

WOMEN'S MODERN FIT
XS - XL

TRUE-PLUS FIT
2XL - 3XL
(Size M length: 27 3/4")



- Two front lower pockets including one WonderWink signature triple pocket with signature ID bungee loop at pocket, hidden mesh pocket, and hidden three-part utility loop
- Contour black knit side panels for enhanced fit and added comfort (Navy has navy panels)
- Vented sides
- 65% Polyester / 35% Cotton with 100% Polyester knit



**6026
THE CHARLIE
WOMEN'S
Y-NECK FASHION TOP**

WOMEN'S MODERN FIT
2XS - XL

TRUE-PLUS FIT
2XL - 5XL
(Size M length: 26 1/4")



- Two front lower pockets including one WonderWink signature triple pocket with a hidden mesh pocket
- Signature ID bungee loop
- Hidden three-part utility loop
- Vented sides





5016
THE QUEBEC
WOMEN'S
FULL ELASTIC CARGO PANT

WOMEN'S MODERN FIT
 XS - XL
 PETITE: XS - XL
 TALL: XS - XL

TRUE-PLUS FIT
 2XL - 5XL
 PETITE: 2XL - 3XL
 TALL: 2XL - 3XL

(Size M leg opening: 9 1/2")

Inseam length
 Regular: 31", Petite: 28 1/2", Tall: 33"



- Two front pockets and two cargo pockets including one WonderWink signature triple pocket with hidden mesh cell phone pocket
- Full elastic waistband that can be worn flipped down
- Signature ID bungee loop



Boot Cut

5026
THE ROMEO
WOMEN'S
FLARE LEG CARGO PANT

WOMEN'S MODERN FIT
 2XS - XL
 PETITE: 2XS - XL
 TALL: XS - XL

TRUE-PLUS FIT
 2XL - 5XL
 PETITE: 2XL - 3XL
 TALL: 2XL - 3XL

(Size M leg opening: 10 3/4")

Inseam length
 Regular: 31", Petite: 28 1/2", Tall: 33"



- Two front pockets, one WonderWink signature triple cargo pocket with signature ID bungee loop and hidden mesh cell phone pocket
- Flare leg cargo pant with half back elastic waistband
- Convertible drawstring can be worn tucked in or outside the pants
- Vented leg hems



Flare Leg



**6006
THE ALPHA
UNISEX
V-NECK TOP**

UNISEX FIT
XS - 5XL
(Size M length: 28 3/4")

- BLK**
- CBL**
- HTR**
- NVY**
- PEW**
- RYL**
- WIN**

- One WonderWink signature triple chest pocket
- Signature ID bungee loop
- Vented sides



**5006
THE PAPA
UNISEX
SEAMLESS PANT**

UNISEX FIT
XS - 5XL
PETITE: XS - 3XL
TALL: XS - 3XL
(Size M leg opening: 10 1/2")

Inseam length
Regular: 31", Short: 28 1/2",
Tall: 33"

- BLK**
- CBL**
- HTR**
- NVY**
- PEW**
- RYL**
- WIN**

- One hidden front inside pocket and one WonderWink signature triple back pocket
- Full drawstring waist
- Convertible drawstring can be worn tucked in or outside the pants
- Signature ID bungee loop

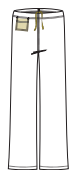

Straight Leg



**5036
THE SIERRA
UNISEX
FULL DRAWSTRING
CARGO PANT**

UNISEX FIT
2XS - 5XL
SHORT: 2XS - 3XL
TALL: XS - 3XL
(Size M leg opening: 9 3/4")

Inseam length
Regular: 31", Short: 28 1/2",
Tall: 33"

- BLK**
- CBL**
- HTR**
- NVY**
- PEW**
- RYL**
- WIN**

- One WonderWink signature triple cargo pocket with hidden mesh cell phone pocket and one back pocket
- Convertible drawstring can be worn tucked in or outside the pants
- Vented leg hems

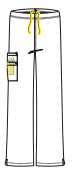

Straight Leg

Style #	6016	6026	6096	5016	5026	6006	5006	5036
Sketch								
Style	The Bravo Women's V-Neck Top	The Charlie Women's Y-Neck Fashion Top	The Lima Women's Knit-Panel V-Neck Top	The Quebec Women's Full Elastic Cargo Pant	The Romeo Women's Flare Leg Cargo Pant	The Alpha Unisex V-Neck Top	The Papa Unisex Drawstring Pant	The Sierra Unisex Drawstring Cargo Pant
Sizes	XS - 3XL	2XS - 5XL	XS - 3XL	2XS-5XL Petite: XS-3XL Tall: XS-3XL	2XS - 5XL Petite: 2XS - 3XL Tall: XS - 3XL	XS - 5XL	2XS - 5XL Short: XS - 3XL Tall: XS - 3XL	2XS - 3XL Short: 2XS - 3XL Tall: XS - 3XL
Fit	WM WTP	WM WTP	WM WTP	WM WTP	WM WTP	U	U	U
Pockets	5	5	5	7	6	1	4	5
Neck / Leg Style	V-Neck	Y-Neck	V-Neck	Boot Cut	Flare Leg	V-Neck	Straight Leg	Straight Leg
Badge / Utility Loop	Bungee Loop	Bungee Loop	Bungee Loop / Utility Loop	Bungee Loop	Bungee Loop	Bungee Loop		
Vented Sides / Leg Hems	•	•	•		•	•		•
Waist				Elastic	Elastic		Full Drawstring	Full Drawstring
Drawstring					Drawstring		Drawstring	Drawstring
Additional Features	Hidden mesh pocket, hidden three-part utility loop	Hidden mesh pocket, hidden three-part utility loop	Hidden mesh pocket, hidden three part utility loop, contour knit side panels	Hidden mesh cell phone pocket	Hidden mesh cell phone pocket	Signature triple pocket and bungee loop	Hidden mesh cell phone pocket	Hidden mesh cell phone pocket
black - BLK	BLK	BLK	BLK	BLK	BLK	BLK	BLK	BLK
pewter - PEW	PEW	PEW	PEW	PEW	PEW	PEW	PEW	PEW
navy - NVY	NVY	NVY	NVY	NVY	NVY	NVY	NVY	NVY
royal - RYL	RYL	RYL	RYL	RYL	RYL	RYL	RYL	RYL
ceil blue - CBL	CBL	CBL		CBL	CBL	CBL	CBL	CBL
caribbean blue - CRB	CRB	CRB		CRB	CRB			
hunter - HTR	HTR	HTR		HTR	HTR	HTR	HTR	HTR
eggplant - EGP	EGP	EGP		EGP	EGP			
hot pink - HPK	HPK	HPK		HPK	HPK			
red - RED	RED	RED		RED	RED			
wine - WIN	WIN	WIN		WIN	WIN	WIN		WIN
yellow - YLW	YLW	YLW			YLW			

LEADING QUALITY, EXCEPTIONAL VALUE

WonderWink professional lab coats are an industry favorite. Our sleekly tailored coats are durably constructed from premium fabrics and loaded with our signature utilities for an unbeatable value.



WonderWink® LAB COATS

Women's Classic Fit
Women's Modern Fit
Women's True-Plus Fit
Men's Classic Fit
Unisex Fit



SCAN FOR
PRODUCT VIDEOS



7106
**UNISEX
ORIGINS LAB COAT**

UNISEX FIT
2XS - 5XL
(Size M length: 33 ½")

7106L
LONG: XS - 5XL
(Size M length: 35 ½")

WHT

- Two front lower pockets including one WonderWink signature triple pocket with hidden mesh pocket and signature ID bungee loop, one scissor pocket at wearer's left side, and one chest pocket with pen slot
- Vented back
- 65% Polyester / 35% Cotton Origins Poplin





7102
MEN'S
CONSULTATION COAT

MEN'S CLASSIC FIT
XS - 5XL

(Size M length: 31 1/2")

WHT

- Two front lower pockets, one chest pocket with pen slot, and inner tablet pocket
- Locker loop
- Back pleats with vented back
- White logo embroidery at front lower left pocket
- 65% Polyester / 35% Cotton Poplin



7202
WOMEN'S
CONSULTATION COAT

WOMEN'S CLASSIC FIT
2XS - XL

TRUE-PLUS FIT
2XL - 5XL

(Size M length: 29 1/2")

WHT

- Two front lower pockets, one chest pocket with pen slot, and inner tablet pocket
- Locker loop
- Vented back
- White logo embroidery at front lower left pocket
- 65% Polyester / 35% Cotton Poplin





7302
MEN'S
LONG LAB COAT

MEN'S CLASSIC FIT
XS - 5XL
(Size M length: 42")

WHT

- Two front lower pockets, one chest pocket with pen slot, and inner tablet pocket
- Locker loop
- Side access
- Back pleats with Vented sides and back
- White logo embroidery at front lower left pocket
- 65% Polyester / 35% Cotton Poplin



7402
WOMEN'S
LONG LAB COAT

WOMEN'S CLASSIC FIT
2XS - XL
TRUE-PLUS FIT
2XL - 5XL
(Size M length: 38")

WHT

- Two front lower pockets, one chest pocket with pen slot, and inner tablet pocket
- Locker loop
- Side access
- Vented sides and back
- White logo embroidery at front lower left pocket
- 65% Polyester / 35% Cotton Poplin





WONDERWINK® LAB COATS

Style #	7106	7102	7202	7302	7402
Sketch					
Style	Unisex Origins Lab Coat - 33 1/2" 7106L: Long - 35 1/2"	Men's Consultation Coat - 31 1/2"	Women's Consultation Coat - 29 1/2"	Men's Long Lab Coat - 42"	Women's Long Lab Coat - 38"
Sizes	2XS - 5XL LONG: XS - 5XL	XS - 5XL	2XS - 5XL	XS - 5XL	2XS - 5XL
Fit	U	MC	WC WTP	MC	WC WTP
Pockets	7	4	4	4	4
Neck Style	Notched Lapel	Notched Lapel	Notched Lapel	Notched Lapel	Notched Lapel
Badge	Bungee Loop	Locker Loop	Locker Loop	Locker Loop	Locker Loop
Vents	Back Vent	Back Vent	Back Vent	Back Vent	Back Vent
Additional Features	Hidden mesh pocket	White logo embroidery, back shoulder pleats, locker loop at back neck	White logo embroidery	White logo embroidery, side access, back pleats, locker loop at back neck	White logo embroidery, side access, locker loop at back neck
white - WHT	WHT	WHT	WHT	WHT	WHT



LAYER IN STYLE

Our unbelievably soft, versatile layers provide the perfect amount of warmth on or off the shift. Mix and match to showcase your style!

HEIQ SM SMART TEMP ACTIVATED COOLING

This innovative fabric technology cools you just right to keep you comfortable.



Revolutionary and patented dynamic thermoregulation technology



Cooling is activated by rising body temperature and deactivated once your cooling is complete



Exceptional efficiency and durability



Preserves perfect breathability and soft handfeel



High abrasion resistance

WonderWink[®] LAYERS

Women's Modern Fit
Women's True-Plus Fit
Men's Modern Fit



SCAN FOR
PRODUCT VIDEOS



**2029
WOMEN'S
PERFORMANCE TEE**

WOMEN'S MODERN FIT
XS - XL

TRUE-PLUS FIT
2XL - 3XL

(Size M length: 27 1/4")

NEW STYLE

**HEIQ
SMART TEMP**

- BLAC**
- NAVY**
- PEWT**
- ROYA**
- WHIT**

**2629
MEN'S
PERFORMANCE TEE**

MEN'S MODERN FIT
XS - 3XL

(Size M length: 29")

NEW STYLE

**HEIQ
SMART TEMP**

- BLAC**
- NAVY**
- PEWT**
- ROYA**
- WHIT**

- HeiQ Smart Temp intelligent thermoregulation fabric technology
- Crew Neck
- Casual to athletic layering top made to endure the longest of shifts
- Center back neck features reflective loop accent that can be used for headphone wires
- WonderWink logo at front hem
- 84% Polyester / 16% Spandex



- HeiQ Smart Temp intelligent thermoregulation fabric technology
- Crew Neck
- Casual to athletic layering top made to endure the longest of shifts
- Center back neck features reflective loop accent that can be used for headphone wires
- Longer body length means top can be tucked in or left out
- Flatlock accents
- WonderWink logo at front hem
- 84% Polyester / 16% Spandex





2009
**WOMEN'S
 SILKY LONG SLEEVE TEE**

WOMEN'S MODERN FIT
 XS - XL

TRUE-PLUS FIT
 2XL - 3XL
 (Size M length: 27 1/4")

NEW COLOR

MANG*

* MANG: XS - 2XL

XS - 2XL

- BLK
- CBL
- HPK
- NVY
- PEW
- PYA
- RYL
- WHT
- WIN
- YLV

3XL

- BLK
- HPK
- NVY
- PEW
- WHT

- Crew neck
- A fashionable twist on the classic long sleeve tee for those who love soft and luxurious fabrics
- Our longer body length can be tucked in or scrunched for a casual, trendy look
- Logo at sleeve hem
- 96% Rayon / 4% Spandex Jersey



2409 VSKY
 VIOLET SKY
**WOMEN'S
 SILKY ALL-OVER PRINT TEE**

WOMEN'S MODERN FIT
 XS - XL

TRUE-PLUS FIT
 2XL
 (Size M length: 27 1/4")

NEW PRINT

COORDINATING COLORS

- VIOT
- WHIT

- Crew Neck
- A fashionable twist on the classic long sleeve tee for those who love soft and luxurious fabrics.
- Our longer body length can be tucked in or scrunched for a casual, trendy look.
- 96% Rayon / 4% Spandex Jersey



2209
**WOMEN'S
 SILKY SHORT SLEEVE TEE**

WOMEN'S MODERN FIT
 XS - XL

TRUE-PLUS FIT
 2XL
 (Size M length: 27 1/4")

- BLK
- HPK
- NVY
- PEW
- PYA
- RYL
- WHT
- YLV

- The same great fit and feel as our popular long sleeve silky tee, now with a short sleeve option. This tee offers our proven, luxurious feel fabric and the longer length for the up-to-date modern trend. Indulge yourself, twice!
- 96% Rayon / 4% Spandex Jersey





**8209
WOMEN'S
FLEECE FULL-ZIP JACKET**

WOMEN'S MODERN FIT
XS - XL

TRUE-PLUS FIT
2XL - 3XL
(Size M length: 26 3/4")

- BLAC**
- NAVY**
- PEWT**
- ROYA**
- WHIT**
- WINE**

**8309
MEN'S
FLEECE FULL-ZIP JACKET**

MEN'S MODERN FIT
XS - 3XL

(Size M length: 30 1/4")

- BLAC**
- NAVY**
- PEWT**
- ROYA**
- WHIT**
- WINE**

- Deep welt pockets and two inner top-loading pockets
- Comfort-curve neckline
- Raglan sleeves for full range of motion
- Princess seams for a feminine, slimming silhouette
- Shoulder loop
- 92% Polyester / 8% Spandex

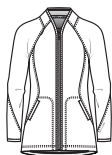

- Deep welt pockets and two inner top-loading pockets
- Cadet collar
- Raglan sleeves for full range of motion
- Full-zip style with shoulder loop
- 92% Polyester / 8% Spandex

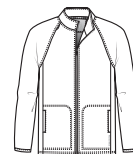

Style #	2009	NEW 2029	2209	2409	NEW 2629	8209	8309
Sketch							
Style	Women's Silky Long Sleeve Tee	Women's Long Sleeve Performance Tee	Women's Silky Short Sleeve Tee	Women's Silky All-Over Print Tee	Men's Long-Sleeve Performance Tee	Women's Fleece Full-Zip Jacket	Men's Fleece Full-Zip Jacket
Sizes	XS - 3XL*	XS - 3XL	XS - 2XL	XS - 2XL	S - 3XL	XS - 3XL	XS - 3XL
Fit	WM WTP	WM WTP	WM WTP	WM WTP	MM	WM WTP	MM
Pockets	0	0	0	0	0	4	4
Neck Style	Crew Neck	Crew Neck	Crew Neck	Crew Neck	Crew Neck	Comfort-Curve Neckline	Cadet Collar
Badge / Utility Loop						Shoulder Badge Loop	Shoulder Badge Loop
Additional features	Logo at sleeve hem	HeiQ Smart Temp fabric technology, logo at hem, reflective loop accent at center back neck	Logo at hem	Logo at hem	HeiQ Smart Temp fabric technology, logo at hem, reflective loop accent at center back neck	Flattering princess seaming, modern metallic trims	Raglan sleeve, modern metallic trims
white - WHT/WHIT	WHT	WHIT	WHT	NEW VSKY	WHIT	WHIT	WHIT
black - BLK/BLAC	BLK	BLAC	BLK		BLAC	BLAC	BLAC
pewter - PEW/PEWT	PEW	PEWT	PEW		PEWT	PEWT	PEWT
navy - NVY/NAVY	NVY	NAVY	NVY		NAVY	NAVY	NAVY
royal - RYL/ROYA	RYL*	ROYA	RYL		ROYA	ROYA	ROYA
cell blue - CBL	CBL*						
wine - WIN/WINE	WIN*					WINE	WINE
hot pink - HPK	HPK		HPK				
papaya - PYA	PYA*		PYA				
NEW mango - MANG	MANG*						
yellow - YLW	YLW*		YLW				

* 2009 3XL not available in CBL, MANG, PYA, RYL, WIN, YLW



THE SIMPLE SOLUTION FOR GROUP IDENTITY AND IMAGING NEEDS

WonderWink's secret to success is our ongoing commitment to crafting cutting-edge uniforms that yield powerful results. Choose from a variety of our tried-and-true bestsellers to ensure the perfect styling, fit, and industry standard colors to meet your needs.



To order Group Brochures,
please contact your
Customer Service Representative.



6434 TEAL



6034 CARI
5034 CARI



LET'S BE KIND TO OUR PLANET.

WonderWink® RENEW

49% Polyester | 46% Recycled Polyester | 5% Spandex
Women's Modern Fit
Women's True-Plus Fit
Men's Modern Fit

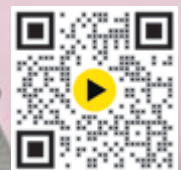

SCAN FOR
PRODUCT VIDEOS



6134 WOMEN'S V-NECK TOP

WOMEN'S MODERN FIT
XS - XL

TRUE-PLUS FIT
1X - 5X
(Size M length: 27 3/4")

- CEIL
- BLAC
- CARI
- HUNT
- NAVY
- OLIV
- PEWT
- ROYA
- TEAL
- WINE

- Top-loading pockets with two double invisible zip pockets
- Flattering curved V-Neck
- Grosgrain multi-accessory loops inside wearer's right pocket
- Shoulder badge loop
- Shape-enhancing princess seams
- Curved hem



6434 WOMEN'S MANDARIN COLLAR TUCK-IN TOP

WOMEN'S MODERN FIT
XS - XL

TRUE-PLUS FIT
1X - 5X
(Size M length: 27")

- CEIL
- BLAC
- CARI
- HUNT
- NAVY
- OLIV
- PEWT
- ROYA
- TEAL
- WINE

- Welt chest pocket with hidden zipper
- Modern loose fit
- Round neck with grosgrain placket detail
- Three dyed-to-match rubberized flat buttons on placket
- Dyed-to-match Shoulder badge loop
- Slimming back fish-eye darts
- Slightly curved lower back hem
- Vented sides
- WonderWink natural white label





8134
WOMEN'S
CONVERTIBLE HOOD
UTILITY FASHION JACKET

WOMEN'S MODERN FIT
 XS - XL

TRUE-PLUS FIT
 1X - 5X

(Size M length:
 front: 28 3/4", back: 30")

- BLAC
- CEIL
- CARI
- NAVY
- PEWT
- ROYA
- WINE

- Chest pocket with pen slot and grosgrain trim, two spacious front lower pockets with hidden "No-Budge" cell phone pocket
- Detachable hood with drawcord
- Mock neck with chin guard and zip front closure with "Easy-Snap" placket feature
- Renew signature grosgrain at right shoulder with two badge loops
- Adjustable waist
- Longer curved back hem for coverage
- WonderWink natural white label



6034
MEN'S
EZ-ZIP V-NECK TOP

MEN'S MODERN FIT
 XS - 5XL

(Size M length: 30")

- BLAC
- CARI
- CEIL
- HUNT
- NAVY
- OLIV
- PEWT
- ROYA
- TEAL
- WINE

- Chest pocket with grosgrain trim and dedicated pen slot, and sleeve pocket on wearer's left with invisible zip closure
- V-Neck with hidden zipper opening at shoulder for easy minimal-contact removal
- Shoulder badge loop
- Back yoke with locker loop
- Vented sides





5234
WOMEN'S
JOGGER PANT

WOMEN'S MODERN FIT
XS - XL
PETITE: XS - XL

TRUE-PLUS FIT
1X - 5X
PETITE: 1X - 3X

(Size M leg opening: 5 ¼")

Inseam length

Regular: 28 ½", Petite: 26 ½"

- CEIL
- BLAC
- CARI
- HUNT
- NAVY
- OLIV
- PEWT
- ROYA
- TEAL
- WINE

- Front curved side pockets, double invisible zip pockets, cargo pocket with grosgrain multi-accessory loops at wearer's right, and two back patch pockets
- Mid-rise flat front, elasticized back, pull-on waist with grey heather drawstring
- Self-fabric elasticized bottom cuffs



Jogger Leg



5334
WOMEN'S
HIGH-WAIST SLIM LEG PANT

WOMEN'S MODERN FIT
XS - XL
PETITE: XS - XL
TALL: XS - XL

TRUE-PLUS FIT
1X - 5X
PETITE: 1X - 3X
TALL: 1X - 3X

(Size M leg opening: 7 ¼")

Inseam length

Regular: 28 ½",
Petite: 26 ½", Tall: 30 ½"

- CEIL
- BLAC
- CARI
- HUNT
- NAVY
- OLIV
- PEWT
- ROYA
- TEAL
- WINE

- Two front sleek slash pockets, two invisible zip-closure cargo pockets, and one back welt pocket
- Soft boxer waist with high-waisted style full drawstring
- Elongating seaming detail at front and back
- Slim fashion straight leg fit pant
- Petite back vent at bottom hem



Straight
Slim Leg



5034
MEN'S
JOGGER PANT

MEN'S MODERN FIT
XS - 5XL
SHORT: XS - 3XL
TALL: S - 3XL

(Size M leg opening: 5 1/2")

Inseam length
Regular: 28 1/2", Short: 26 1/2", Tall: 31 1/2"



- Two front slash side pockets with small essential pocket at wearer's right, two cargo pockets with grosgrain multi-accessory loops at wearer's right, and two back patch pockets with hook-and-loop closure
- Mid-rise fully elasticized pull-on waist with grey heather drawstring
- Badge loop
- Self-fabric elasticized bottom cuffs

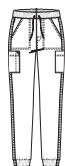

Jogger Leg

5434
MEN'S
STRAIGHT SLIM LEG CARGO PANT

MEN'S MODERN FIT
XS - 5XL
SHORT: XS - 3XL
TALL: S - 3XL

(Size M leg opening: 7 1/2")

Inseam length
Regular: 31", Short: 28 1/2", Tall: 34"



- Hidden zip pocket at right side seam with functioning front zip fly, two front slash pockets, one coin pocket, two welt back pockets, and two cargo pockets with hook-and-loop closure
- Soft boxer waist with full heather grey drawstring
- Slim straight leg fit pant
- WonderWink natural white label

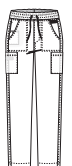

Straight Slim Leg



WONDERWINK® RENEW

Style #	6134	6434	8134	5234	5334	6034	5034	5434
Sketch								
Style	Women's V-Neck Top	Women's Mandarin Collar Tuck-In Top	Women's Convertible Hood Utility Fashion Jacket	Women's Jogger Pant	Women's High-Waist Slim Leg Pant	Men's EZ-Zip Top	Men's Jogger Pant	Men's Straight Slim Leg Cargo Pant
Sizes	XS - XL Plus: 1X - 5X	XS - XL Plus: 1X - 5X	XS - XL Plus: 1X - 5X	XS - XL Plus: 1X - 5X Petite: XS - XL Plus Petite: 1X - 3X	XS - XL Plus: 1X - 5X Petite: XS - XL Plus Petite: 1X - 3X Tall: XS - XL Plus Tall: 1X - 3X	XS - 5XL	XS - 5XL Short: XS - 3XL Tall: S - 3XL	XS - 5XL Short: XS - 3XL Tall: S - 3XL
Fit	WM WTP	WM WTP	WM WTP	WM WTP	WM WTP	MM	MM	MM
Pockets	4	1	5	7	5	3	7	7
Neck / Leg Style	V-Neck	Round	Mock	Jogger	Straight Slim	V-Neck	Jogger	Straight Slim
Badge / Utility Loop	Grosgrain Multi-accessory Loops, Shoulder Badge Loop	Shoulder Badge Loop	RENEW Signature Grosgrain with Two Badge Loops	Accessory Loop		Shoulder Badge Loop/ Locker Loop	Grosgrain Multi-Accessory Loops, Badge Loop	
Vented sides / Leg hems		•			•	•		
Waist				Pull-On Waist, Elasticized Back	Elastic		Elasticized Pull-On	Elastic
Drawstring				Drawstring	Drawstring		Drawstring	Drawstring
Additional features	Shape-enhancing princess seams, curved hem	Curved lower back hem	Detachable hood with drawcord, discreet cell phone pocket	Grosgrain multi-accessory loops, self-fabric elasticized bottom cuffs	High-waisted style, invisible-zip cargo pockets, elongating seaming details	Hidden zipper, dedicated pen slot, back yoke with locker loop	Self-fabric elasticized bottom cuffs	Functioning front zip fly
black - BLAC	BLAC	BLAC	BLAC	BLAC	BLAC	BLAC	BLAC	BLAC
pewter - PEWT	PEWT	PEWT	PEWT	PEWT	PEWT	PEWT	PEWT	PEWT
navy - NAVY	NAVY	NAVY	NAVY	NAVY	NAVY	NAVY	NAVY	NAVY
caribbean blue - CARI	CARI	CARI	CARI	CARI	CARI	CARI	CARI	CARI
royal - ROYA	ROYA	ROYA	ROYA	ROYA	ROYA	ROYA	ROYA	ROYA
ceil blue - CEIL	CEIL	CEIL	CEIL	CEIL	CEIL	CEIL	CEIL	CEIL
wine - WINE	WINE	WINE	WINE	WINE	WINE	WINE	WINE	WINE
teal - TEAL	TEAL	TEAL		TEAL	TEAL	TEAL	TEAL	TEAL
hunter - HUNT	HUNT	HUNT		HUNT	HUNT	HUNT	HUNT	HUNT
olive - OLIV	OLIV	OLIV		OLIV	OLIV	OLIV	OLIV	OLIV

DESIGNED TO WORK

WonderWink Pro seamlessly combines our signature utilities with innovative stretch fabric technology to enhance your performance and maximize comfort.



IT'S SOFT.

Get carried away in comfort.



IT'S EASY.

Wash, wear & go.



IT FITS.

Stretches in all the right places.



WonderWink PRO[®]

78% Polyester | 20% Rayon | 2% Spandex
Women's Modern Fit
Women's True-Plus Fit
Men's Modern Fit



SCAN FOR
PRODUCT VIDEOS



6319
WOMEN'S
4-POCKET V-NECK TOP

WOMEN'S MODERN FIT
2XS - XL

TRUE-PLUS FIT
2XL - 5XL
(Size M length: 27 1/2")



- Two front lower top-loading pockets and two side-entry pockets with right utility loop
- Stylized dropped shoulder and shoulder badge loop
- Vented sides
- Embroidery-friendly design
- WonderWink logo at sleeve hem



6419
WOMEN'S
4-POCKET NOTCH-NECK TOP

WOMEN'S MODERN FIT
2XS - XL

TRUE-PLUS FIT
2XL - 5XL
(Size M length: 28 1/4")



- Two front lower top-loading pockets and two side-entry pockets with right utility loop
- Stylized notch neckline and shoulder badge loop
- Curved princess seams with vented sides
- Embroidery-friendly design
- WonderWink logo at sleeve hem





**6519
WOMEN'S
4-POCKET MOCK WRAP TOP**

WOMEN'S MODERN FIT
2XS - XL

TRUE-PLUS FIT
2XL - 5XL

(Size M length:
front: 27 1/2", back: 28 1/2")



- Two front lower top-loading pockets and two side-entry pockets
- Silhouette-enhancing curved Y-Neckline
- Stylized dropped shoulder
- Flattering curved double princess seam and vented sides
- Embroidery-friendly design
- WonderWink logo at sleeve hem



**8219
WOMEN'S
SNAP-FRONT WARM-UP JACKET**

WOMEN'S MODERN FIT
2XS - XL

TRUE-PLUS FIT
2XL - 5XL

(Size M length:
front: 28 1/2", back: 29 1/2")



- Two side-entry pockets at front seam, and two front lower wraparound top-loading pockets with two hidden pen slots at wearer's left and a hidden cell phone pocket at wearer's right
- Soft rib-knit collar and cuffs
- Snap-front closure
- Shoulder badge loop
- Vented hem with longer back length for coverage
- Princess seams
- WonderWink face heat seal logo at front lower left





5319
WOMEN'S
MODERATE FLARE CARGO PANT

<p>WOMEN'S MODERN FIT 2XS - XL PETITE: 2XS - XL TALL: XS - XL</p>	<p>TRUE-PLUS FIT 2XL - 5XL PETITE: 2XL - 3XL TALL: 2XL - 3XL</p>
---	--

(Size M leg opening: 9 ¼")

Inseam length
Regular: 31", Petite: 28 ½", Tall: 33"



- Two slash pockets with utility loop, two cargo pockets including utility pocket, and one back pocket
- Front drawstring with half back elastic waistband
- Vented leg hems
- WonderWink logo at back pocket



Flare Leg

5419
WOMEN'S
KNIT WAIST CARGO PANT

<p>WOMEN'S MODERN FIT 2XS - XL PETITE: 2XS - XL TALL: XS - XL</p>	<p>TRUE-PLUS FIT 2XL - 5XL PETITE: 2XL - 3XL TALL: 2XL - 3XL</p>
---	--

(Size M leg opening: 7 ¼")

Inseam length
Regular: 31", Petite: 28 ½", Tall: 33"



- Two slash pockets and two cargo pockets
- Dyed-to-match rib-knit waistband with full elastic
- Utility loop
- Vented leg hems
- WonderWink logo at cargo pocket

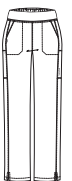

Straight Leg



5519
WOMEN'S
SLIM LEG CARGO PANT

WOMEN'S MODERN FIT
2XS - XL
PETITE: 2XS - XL
TALL: XS - XL

TRUE-PLUS FIT
2XL - 5XL
PETITE: 2XL - 3XL
TALL: 2XL - 3XL

(Size M leg opening: 6 ¼")

Inseam length

Regular: 30", Petite: 27 ½", Tall: 32"



- Two front slant pockets with small accessory pocket, cargo pocket with interior cell phone pocket on wearer's left, double cargo pocket with pen slot on wearer's right, and two back pockets
- Dyed-to-match rib-knit waistband with elastic and full drawstring, and a mock fly front
- Slim leg opening with vented leg hems
- WonderWink face heat seal logo at left pocket



Slim Leg



5719
WOMEN'S
SLIM CARGO JOGGER PANT

WOMEN'S MODERN FIT
2XS - XL
PETITE: 2XS - XL
TALL: XS - XL

TRUE-PLUS FIT
2XL - 5XL
PETITE: 2XL - 3XL
TALL: 2XL - 3XL

(Size M leg opening: 5 ¼")

Inseam length

Regular: 28 ½", Petite: 26 ½", Tall: 30 ½"



- Two slash pockets, two top-loading cargo pockets, two top-entry zip cargo pockets and two back pockets
- Soft logo elastic waistband
- Slim leg jogger fit with elastic cuff at bottom hem



Jogger Leg



**6819
MEN'S
MULTI-POCKET
V-NECK TOP**

MEN'S MODERN FIT
XS - 5XL
(Size M length:
front 29 ¾", back 30 ½")

NEW STYLE

- BLAC**
- CARI**
- CEIL**
- NAVY**
- ROYA**
- PEWT**
- WINE**

- Chest pocket with pen slot, two top loading pockets, two oversized side seam pockets with single needle stitch accent, one smaller top loading pocket on wearer's right side
- Double needle accent stitch on front/back yoke and pockets
- Dyed-to-match badge loop at shoulder and center front V-Neck edge
- Vented sides
- WonderWink logo at sleeve hem



**5819
MEN'S CARGO
JOGGER PANT**

MEN'S MODERN FIT
XS - 5XL
SHORT: XS - 3XL
TALL: S - 3XL
(Size M leg opening: 5")

Inseam length
Regular: 28 ½",
Petite: 26 ½", Tall: 31 ½"

NEW STYLE

- BLAC**
- CARI**
- CEIL**
- NAVY**
- ROYA**
- PEWT**
- WINE**

- Two angled pork chop pockets with security inset, one coin pocket on wearer's right side, two cargo pockets, one extra pocket with pen slot on wearer's right cargo, one "No-Budge" cell phone pocket, two back pockets with hook and loop closure
- Double needle stitch accent on pockets
- Rib waistband with hidden drawstring
- Elastic self cuffs

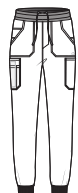

Jogger Leg

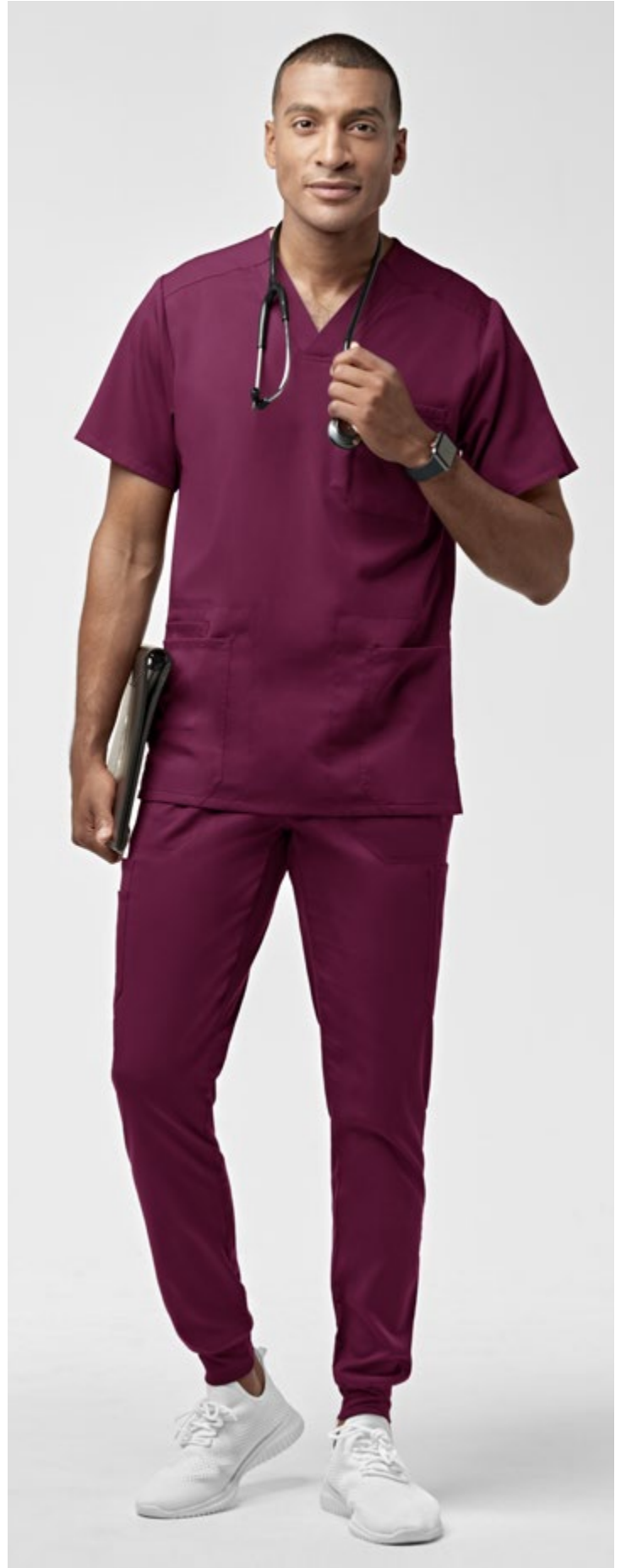



**6619
MEN'S V-NECK TOP**

MEN'S MODERN FIT
XS - 5XL

(Size M length:
front: 29¾", back: 30¾")



- One chest pocket with pen slot
- Double badge loop at shoulder
- Vented sides
- WonderWink logo at sleeve hem



**8319
MEN'S
SNAP-FRONT
WARM-UP JACKET**

MEN'S MODERN FIT
XS - 5XL

(Size M length: 30")



- Chest pocket with pen slot, and two front lower side-entry pockets at front seams
- Soft rib collar and cuffs, and snap-front closure
- Shoulder badge loop
- Locker loop
- Back yoke with box pleat for movement across shoulders
- WonderWink face heat seal logo at front lower left

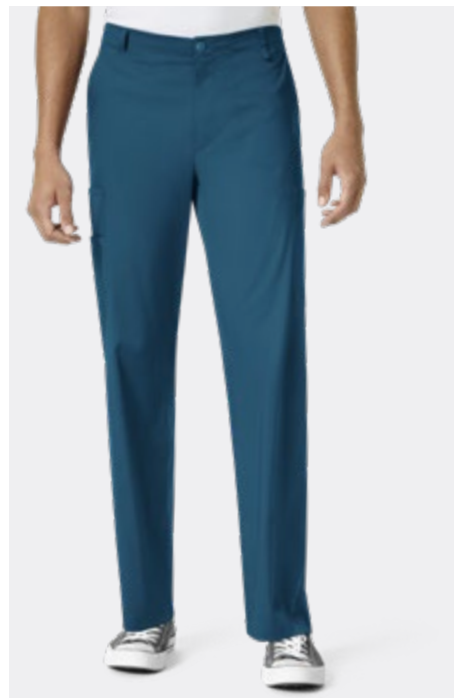

**5619
MEN'S CARGO PANT**

MEN'S MODERN FIT
XS - 5XL

SHORT: XS - 3XL

TALL: S - 3XL

(Size M leg opening: 8 ¾")

Inseam length





Regular: 31", Short: 28 ½",
Tall: 34"

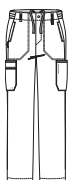





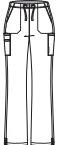

- Two side pockets, two cargo pockets including double-layer utility pocket, and one back pocket
- Drawstring waist, elastic back, and belt loops
- WonderWink logo at cargo pocket

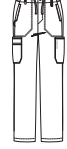

Straight Leg

Style #	6319	6419	6519	5319	5419	5519
Sketch						
Style	Women's 4-Pocket V-Neck Top	Women's 4-Pocket Notch-Neck Top	Women's 4-Pocket Mock Wrap Top	Women's Moderate Flare Leg Cargo Pant	Women's Knit Waist Cargo Pant	Women's Slim Leg Cargo Pant
Sizes	2XS - 5XL	2XS - 5XL	2XS - 5XL	2XS - 5XL Petite: 2XS - 3XL Tall: XS - 3XL	2XS - 5XL Petite: 2XS - 3XL Tall: XS - 3XL	2XS - 5XL Petite: 2XS - 3XL Tall: XS - 3XL
Fit	WM WTP	WM WTP	WM WTP	WM WTP	WM WTP	WM WTP
Pockets	4	4	4	7	4	9
Neck / Leg Style	Curved V-Neck	Notch Neck	Y-Neck	Flare	Straight	Slim
Badge / Utility Loop	Shoulder Badge Loop	Shoulder Badge Loop		Utility Loop	Utility Loop	
Vented Sides / Leg Hems	•	•	•	•	•	•
Waist				Elastic	Dyed-to-match Rib-Knit	Dyed-to-match Rib-Knit
Drawstring				Drawstring		Drawstring
Additional Features	Stylized dropped shoulder	Flattering curved princess seam	Flattering curved double princess seam	Double cargo pocket on wearer's right side	Flattering low-profile cargo pockets on each leg	Cell phone, coin pocket, pen slot
white - WHIT	WHIT	WHIT	WHIT	WHIT	WHIT	WHIT
black - BLAC	BLAC	BLAC	BLAC	BLAC	BLAC	BLAC
pewter - PEWT	PEWT	PEWT	PEWT	PEWT	PEWT	PEWT
navy - NAVY	NAVY	NAVY	NAVY	NAVY	NAVY	NAVY
royal - ROYA	ROYA	ROYA	ROYA	ROYA	ROYA	ROYA
ceil blue - CEIL	CEIL	CEIL	CEIL	CEIL	CEIL	CEIL
wine - WINE	WINE	WINE	WINE	WINE	WINE	WINE
caribbean blue - CARI	CARI	CARI	CARI	CARI	CARI	CARI
teal - TEAL	TEAL	TEAL	TEAL	TEAL	TEAL	TEAL
hunter - HUNT	HUNT	HUNT	HUNT	HUNT	HUNT	HUNT
galaxy blue - GALA	GALA	GALA	GALA	GALA	GALA	
grape - GRAP	GRAP	GRAP	GRAP	GRAP	GRAP	
eggplant - EGGP	EGGP	EGGP	EGGP	EGGP	EGGP	EGGP
grey - GREY	GREY	GREY	GREY	GREY	GREY	
red - REDT	REDT	REDT	REDT	REDT	REDT	
pink blossom - PKBL	PKBL	PKBL	PKBL	PKBL	PKBL	PKBL
khaki - KHAK	KHAK	KHAK	KHAK	KHAK	KHAK	

5719	6619	NEW 6819	5619	NEW 5819	8219	8319
						
Women's Slim Cargo Jogger Pant	Men's V-Neck Top	Men's Multi-Pocket V-Neck Top	Men's Cargo Pant	Men's Cargo Jogger Pant	Women's Snap-Front Warm-Up Jacket	Men's Snap-Front Warm-Up Jacket
2XS - 5XL Petite: 2XS - 3XL Tall: XS - 3XL	XS - 5XL	XS - 5XL	XS - 5XL Petite: XS - 3XL Tall: S - 3XL	XS - 5XL Short: XS - X3L Tall: S - 3XL	2XS - 5XL	XS - 5XL
WM I WTP	MM	MM	MM	MM	WM I WTP	MM
8	1	6	7	9	7	6
Jogger	V-Neck	V-Neck	Straight	Jogger	Crew Neck	Crew Neck
	Double Badge Loop	Shoulder Badge Loop, V-Neck Edge Badge Loop	Belt Loops		Shoulder Badge Loop	Shoulder Badge Loop
	•	•			•	
Elastic			Elastic Back	Dyed to match Rib-Knit		
			Drawstring	Hidden Drawstring		
Elastic cuff at bottom hem, zip cargo pockets	Stylized dropped shoulder, chest pocket with pen slot	Double-needle accent stitching, pen slot, side seam pockets, smaller pocket	Belt loops, functional fly	Two angled pork chop pockets with security inset, coin pocket, extra cargo pocket with pen slot, No-Budge cell phone pocket	Hidden cell phone pocket, two hidden pen slots	PRO signature chest pocket with pen slot, two spacious side entry pockets, back yoke with box pleat
WHIT	WHIT		WHIT		WHIT	
BLAC	BLAC	BLAC	BLAC	BLAC	BLAC	BLAC
PEWT	PEWT	PEWT	PEWT	PEWT	PEWT	PEWT
NAVY	NAVY	NAVY	NAVY	NAVY	NAVY	NAVY
ROYA	ROYA	ROYA	ROYA	ROYA	ROYA	ROYA
CEIL	CEIL	CEIL	CEIL	CEIL	CEIL	CEIL
WINE	WINE	WINE	WINE	WINE	WINE	
CARI	CARI	CARI	CARI	CARI	CARI	CARI
TEAL	TEAL		TEAL			
HUNT	HUNT		HUNT			
	GALA		GALA			
	GREY		GREY			
	REDT		REDT			
	KHAK		KHAK			

ESSENTIALS THAT WORK

Feel comfortable and confident in distinctive styles with an unsurpassed fit. WonderWink creates new patterns for our plus-size range focusing on proportions that accentuate the beauty of curvy bodies. Smart 4-way stretch with quick-dry wicking fabric pulls moisture away from your body to keep you cool, fresh, and temperature regulated. Standout styling paired with functional utility creates superb organization using spacious pockets, multiple utility loops, and thoughtful trims.



WonderWink W123[®]

- 100% Microfiber Poly 4-Way Stretch
- Women's Modern Fit
- Women's Classic Fit
- Women's True-Plus Fit
- Men's Modern Fit
- Unisex Fit

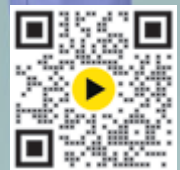

SCAN FOR
PRODUCT VIDEOS

4029 PEWT 6355 ROYA 6955 CEIL
6155-5155 NAVY 5355 ROYA 5255 CEIL



4029
PERFORMANCE HIJAB

WOMEN'S FIT
S/M
L/XL

- Performance fit hijab
- HeiQ Smart Temp intelligent thermoregulation fabric technology
- Breathable fabric paired with dyed-to-match W123 fabric (shown by shaded portion in sketch)
- Flat lock seaming to help contour hijab for the most comfortable fit
- Opening near ears for easy stethoscope use
- Interior elastic with comfort bungee pulls to help tighten to desired fit
- WonderWink logo at center back

NEW STYLE

HEIQ
SMART TEMP

BLAC NAVY PEWT
ROYA

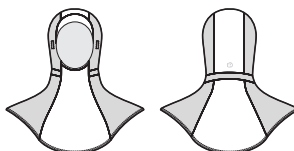



Body: 100% Microfiber Poly 4-Way Stretch
 Jersey Knit: 88% Polyester / 12% Spandex

WONDERWINK W123®



4555 WOMEN'S MATERNITY TOP

NEW STYLE

WOMEN'S MODERN FIT
 XS - XL
 (Size M length: 29")

TRUE PLUS FIT
 2X - 3X

- BLAC
- CARI
- CEIL
- HTPK
- NAVY
- PEWT
- ROYA
- WINE

- Three top loading side panel pockets, one "No- Budge" cell phone pocket, one pen slot
- Dyed-to-match grosgrain and badge loops
- Postnatal Nursing tuck-away invisible zippers on front princess seams - hidden and convenient
- Adjustable elastic empire center seam with interior comfort elastic pulls to cinch and grow with wearer
- Utility loop with silicone logo ring
- Curved back hem for coverage
- WonderWink logo at front hem



5455 WOMEN'S MATERNITY JOGGER PANT

NEW STYLE

WOMEN'S MODERN FIT (Size M leg opening: 4 1/2")
 XS - XL

TRUE-PLUS FIT
 2X - 3X

Inseam length
 Regular: 28 1/2"

- BLAC
- CARI
- CEIL
- HTPK
- NAVY
- PEWT
- ROYA
- WINE

- Two curved pockets with openings enlarged to provide easy access, hidden "No-Budge" cell phone pocket, two back pockets, two top loading cargo pockets with slant design
- Maternity support waist in dyed-to-match knit
- Additional elastic waistband adds extra support
- Utility loop with silicone logo ring
- Triple utility loop
- Rib knit bottom cuffs
- WonderWink logo on cargo pocket



Jogger Leg



**6155
WOMEN'S
STYLIZED V-NECK TOP**

WOMEN'S MODERN FIT
2XS - XL

TRUE-PLUS FIT
1X - 5X
(Size M length: 27 ¼")

- BLAC
- CARI
- CEIL
- CHHT*
- EGGP
- GALA
- GRAP
- GREY
- HTPK
- HUNT
- KHAK
- NAVY
- OLIV
- PEWT
- REDT
- ROYA
- TEAL
- WHIT
- WINE

*CHHT not included for GROUP assortment.

- Two front lower top-loading double pockets including sectional pocket, cell phone pocket, and hidden three-part utility loop
- Shoulder badge loop
- Vented sides
- WonderWink silicone ring



**6255
WOMEN'S
BASIC V-NECK TOP**

WOMEN'S CLASSIC FIT
2XS - XL

TRUE-PLUS FIT
1X - 5X
(Size M length: 28 ¼")

- BLAC
- CARI
- CEIL
- EGGP
- GALA
- GRAP
- GREY
- HUNT
- KHAK
- NAVY
- PEWT
- REDT
- ROYA
- TEAL
- WHIT
- WINE

- Two front lower top-loading pockets with hidden three-part utility loop
- Shoulder badge loop
- Vented sides
- WonderWink silicone ring





**6455
WOMEN'S
MOCK WRAP TOP**

WOMEN'S MODERN FIT
2XS - XL

TRUE-PLUS FIT
1X - 5X
(Size M length: 28 ¼")



- Two front lower top-loading triple pockets including sectional pocket, cell phone pocket, utility pocket, and pen slot
- Asymmetrical mock wrap top
- Shoulder badge loop
- Vented sides
- WonderWink silicone ring



**6555
WOMEN'S
FLEX-BACK STYLIZED V-NECK TOP**

WOMEN'S MODERN FIT
2XS - XL

TRUE-PLUS FIT
1X - 5X
(Size M length:
front 26 ¾", back 28 ½")



- Two front pockets with inside pocket and hidden utility loops
- Modified sporty V-Neck design and shoulder badge loop
- Dyed-to-match knit racer-back design with lower hemline and side knit paneling
- Vented sides
- WonderWink silicone ring





**6755
WOMEN'S
Y-NECK WRAP TOP**

WOMEN'S CLASSIC FIT
2XS - XL

TRUE-PLUS FIT
1X - 5X

(Size M length: 27 ¾")



- Y-Neck wrap neckline
- Shoulder badge loop
- Roomy top-loading pocket with hidden multi-purpose accessory loop
- Back vents
- WonderWink silicone ring

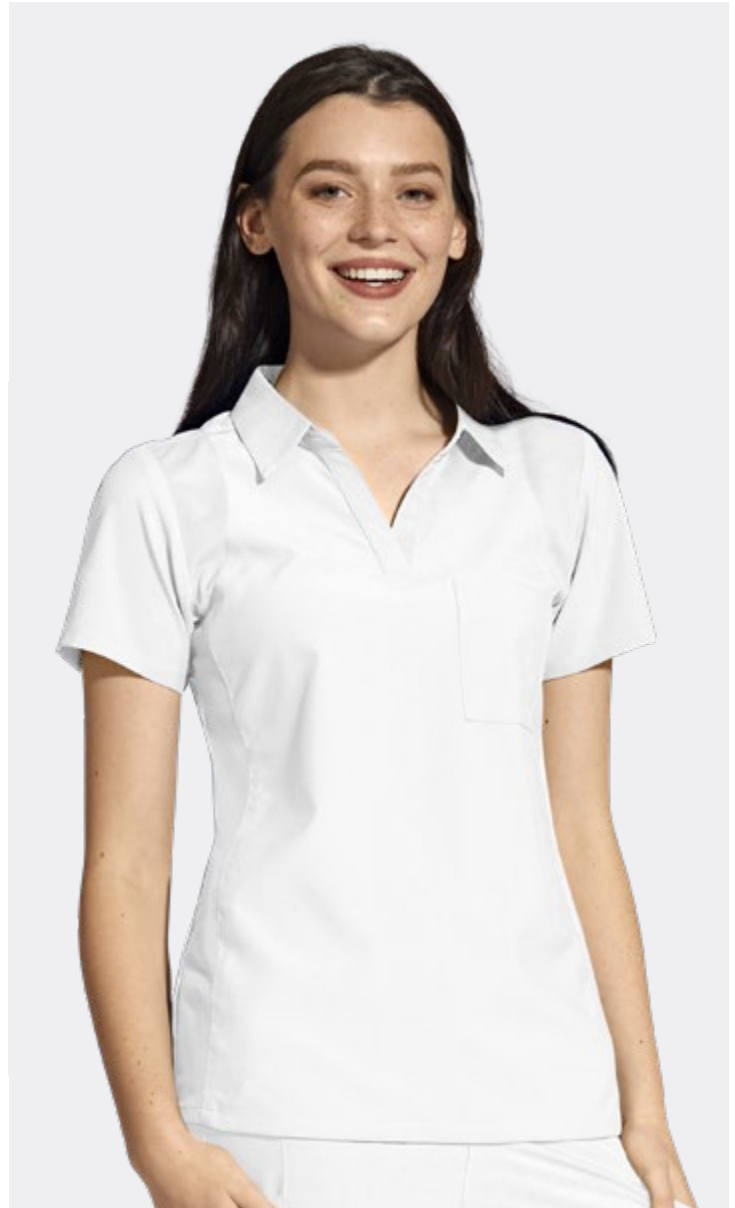

**6955
WOMEN'S
COLLAR TOP**

WOMEN'S MODERN FIT
2XS - XL

TRUE-PLUS FIT
1X - 5X

(Size M length: 27 ¾")

NEW COLOR

WHIT



- Chest pocket
- Self-fabric collar with easy comfort placket
- Shoulder badge loop
- 100% polyester micro pique knit side and back panels provide ease of movement





8155
**WOMEN'S
 CREW NECK WARM-UP JACKET**

WOMEN'S MODERN FIT
 2XS - XL

TRUE-PLUS FIT
 1X - 5X

(Size M length: 28 ¼")



- Two front lower top-loading pockets with hidden three-part utility loop
- Shoulder badge loop
- Vented sides
- WonderWink silicone ring



5155
**WOMEN'S
 FLAT-FRONT CARGO PANT**

WOMEN'S MODERN FIT
 2XS - XL
 PETITE: 2XS - XL
 TALL: XS - XL

TRUE-PLUS FIT
 1X - 5X
 PETITE: 1X - 3X
 TALL: 1X - 3X

(Size M leg opening: 7 ¾")

Inseam length
 Regular: 31", Petite: 28 ½", Tall: 33"

- Two front slant pockets, two stylized cargo pockets, one cell phone pocket, and two back pockets with pen slot
- Flat front full elastic waist with inside webbed drawstring
- Utility loop at waist
- Vented leg hems

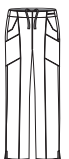

Straight Leg



*CHHT not included for GROUP assortment.



**5255
WOMEN'S
DRAWSTRING PANT**

WOMEN'S CLASSIC FIT
2XS - XL
PETITE: 2XS - XL
TALL: XS - XL

TRUE-PLUS FIT
1X - 5X
PETITE: 1X - 3X
TALL: 1X - 3X

(Size M leg opening: 8 ¼")

Inseam length

Regular: 31", Petite: 28 ½", Tall: 33"

- Two front slant pockets with deco stitching, one cargo pocket, and one back pocket with deco stitching
- Flat front webbed drawstring
- Vented leg hems

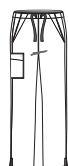

Straight Leg



**5555
WOMEN'S
COMFORT WAIST CARGO JOGGER PANT**

WOMEN'S MODERN FIT
2XS - XL
PETITE: 2XS - XL
TALL: XS - XL

TRUE-PLUS FIT
1X - 5X
PETITE: 1X - 3X
TALL: 1X - 3X

(Size M leg opening: 4 ½")

Inseam length

Regular: 28 ½", Petite: 26 ½", Tall: 30 ½"

- Two front welt pockets with runners pocket along back waist, and two cargo pockets with three accessory pockets
- Dyed-to-match knit yoga waist with interior control tie
- Slim leg jogger fit with knit cuff at bottom hem

NEW COLOR

HTPK



*CHHT not included for GROUP assortment.

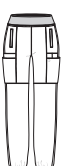

Jogger Leg



**6055
MEN'S
COLLAR TOP**

MEN'S MODERN FIT
XS - 5XL
(Size M length: 30")

NEW COLOR

WHIT

- BLAC
- CEIL
- NAVY
- PEWT
- REDT
- ROYA
- WINE

- Chest pocket with pen slot
- Self-fabric collar with easy comfort placket
- Shoulder badge loop
- 100% polyester micro pique knit side and back panels provide ease of movement



**6355
MEN'S
V-NECK TOP**

MEN'S MODERN FIT
XS - 5XL
(Size M length:
front: 29", back: 30")

- BLAC
- CARI
- CEIL
- CHHT
- GALA
- GRAP
- GREY
- HUNT
- KHAK
- NAVY
- OLIV
- PEWT
- REDT
- ROYA
- TEAL
- WHIT
- WINE

*CHHT not included for GROUP assortment.

- Two lower side-entry pockets, one chest pocket with utility loop, and pen slot sleeve pocket
- Shoulder badge loop
- Longer back length with vented sides
- Embroidery-friendly design
- WonderWink silicone ring





6655
MEN'S
COLOR-BLOCK TOP

MEN'S MODERN FIT
XS - 5XL

(Size M length:
front: 29", back: 30")

- BLAC**
- CEIL**
- NAVY**
- PEWT**
- ROYA**

8355
MEN'S
ZIP-FRONT WARM-UP JACKET

MEN'S MODERN FIT
XS - 5XL

(Size M length: 30 ¼")

- BLAC**
- CARI**
- CEIL**
- NAVY**
- PEWT**
- ROYA**

- Two lower side-entry pockets, one chest pocket with utility loop, and pen slot sleeve pocket
- Contrast color at sleeve, shoulder, and back neckline
- Shoulder badge loop
- Longer back length with vented sides
- Embroidery-friendly design
- WonderWink silicone ring



- Zip chest pocket for storing your essentials
- Modified mock neck
- Shoulder badge loop
- Vented sides for ease of movement and comfort
- Half elastic cuff for style and versatility





5355
MEN'S
FLAT-FRONT CARGO PANT

MEN'S MODERN FIT

XS - 5XL
SHORT XS - 3XL
TALL: S - 3XL

(Size M leg opening: 8 3/4")

Inseam length

Regular: 31", Short: 28 1/2", Tall: 34"



*CHHT not included for GROUP assortment.

- Two front slant pockets, two cargo pockets with pen slot, one cell phone pocket, and two back pockets with pen slot and hook-and-loop closure
- Flat front elastic waist with inside drawstring, zip fly, and belt loops
- Hidden gusset and vented leg hems



Straight Leg

5655
MEN'S
CARGO JOGGER PANT

MEN'S MODERN FIT

XS - 5XL
TALL: S - 3XL

(Size M leg opening: 5 3/4")

Inseam length

Regular: 28 1/2", Tall: 31 1/2"



- Two front slash pockets, two cargo pockets with cell phone pocket and pen slot, two back pockets with pen slot and hook-and-loop closure
- Full elastic waist and drawstring with zip fly
- Slim leg fit with elastic cuff at bottom hem



Jogger Leg



6855
UNISEX
4-POCKET UTILITY TOP

UNISEX FIT
2XS - 5XL
(Size M length: 29 ¼")

NEW COLOR

GREY

- BLAC
- CARI
- CEIL
- HUNT
- NAVY
- PEWT
- REDT
- ROYA
- TEAL
- WHIT
- WINE



- One chest pocket, two roomy top-loading lower pockets with hidden multi-purpose accessory loop and additional cell phone pocket
- V neckline
- Shoulder badge loop
- Side vents
- WonderWink silicone ring



5855
UNISEX
MULTI-CARGO PANT

UNISEX FIT
2XS - 5XL
SHORT: XS - 3XL
TALL: XS - 3XL
(Size M leg opening: 8 ½")

Inseam length
Regular: 30", Short: 28", Tall: 32"

NEW COLOR

GREY

- BLAC
- CARI
- CEIL
- HUNT
- NAVY
- PEWT
- REDT
- ROYA
- TEAL
- WHIT
- WINE

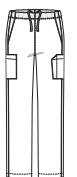

Straight Leg

- Two front slant pockets, two cargo pockets including scissor slot, and one back pocket with pen slot
- Full elastic waist with inside drawstring







Style #	6155	6255	6455	6555	6755	6955	NEW 4555	8155
Sketch								
Style	Women's Stylized V-Neck Top	Women's Basic V-Neck Top	Women's Mock Wrap Top	Women's Flex-Back Stylized V-Neck Top	Women's Y-Neck Wrap Top	Women's Collar Top	Women's Maternity Top	Women's Crew Neck Warm-Up Jacket
Sizes	2XS - XL Plus: 1X - 5X	2XS - XL Plus: 1X - 5X	2XS - XL Plus: 1X - 5X	2XS - XL Plus: 1X - 5X	2XS - XL Plus: 1X - 5X	2XS - XL Plus: 1X - 5X	XS - XL Plus: 2X - 3X	2XS - XL Plus: 1X - 5X
Fit	WM WTP	WC WTP	WM WTP	WM WTP	WC WTP	WM WTP	WM WTP	WM WTP
Pockets	4	2	6	4	2	1	4	2
Neck / Leg Style	Curved V-Neck	Curved V-Neck	Mock Wrap	V-Neck	Y-Neck	Collar	V-Neck	Crew Neck
Badge / Utility Loop	Shoulder Badge Loop, Hidden Utility Loop	Shoulder Badge Loop, Hidden Utility Loop	Shoulder Badge Loop	Shoulder Badge Loop	Hidden Multi-purpose Accessory Loop, Shoulder Badge Loop	Shoulder Badge Loop	Utility Loop	Hidden Utility Loop, Shoulder Badge Loop
Vented Sides / Leg Hems	•	•	•	•	•			•
Waist								
Drawstring								
Additional Features	Cell phone pocket, WonderWink silicone ring	WonderWink silicone ring	Triple pockets, WonderWink silicone ring	Dyed-to-match knit racer back, side knit panel, WonderWink silicone ring	WonderWink silicone ring	Self fabric collar, 100% polyester micro pique knit side and back panels	Postnatal nursing tuck-away invisible zippers, adjustable elastic empire center seam	WonderWink silicone ring
white - WHIT	WHIT	WHIT	WHIT		WHIT	NEW WHIT*	WHIT	WHIT
black - BLAC	BLAC	BLAC	BLAC	BLAC	BLAC	BLAC	BLAC	BLAC
pewter - PEWT	PEWT	PEWT	PEWT	PEWT	PEWT	PEWT	PEWT	PEWT
navy - NAVY	NAVY	NAVY	NAVY	NAVY	NAVY	NAVY	NAVY	NAVY
royal - ROYA	ROYA	ROYA	ROYA	ROYA	ROYA	ROYA	ROYA	ROYA
cell blue - CEIL	CEIL	CEIL	CEIL	CEIL	CEIL	CEIL	CEIL	CEIL
caribbean blue - CARI	CARI	CARI	CARI	CARI	CARI		CARI	CARI
teal - TEAL	TEAL	TEAL	TEAL	TEAL				TEAL
hunter - HUNT	HUNT	HUNT	HUNT	HUNT				HUNT
olive - OLIV	OLIV							
galaxy blue - GALA	GALA	GALA	GALA					
grape - GRAP	GRAP	GRAP	GRAP					
eggplant - EGGP	EGGP	EGGP	EGGP					
wine - WINE	WINE	WINE	WINE	WINE	WINE	WINE	WINE	WINE
hot pink - HTPK	HTPK		HTPK				HTPK	
red - REDT	REDT	REDT	REDT	REDT	REDT	REDT		
khaki - KHAK	KHAK	KHAK						
grey - GREY	GREY	GREY						
charcoal heather - CHHT	CHHT							



WONDERWINK W123®

Style #	5155	5255	5555	NEW 5455	NEW 4029	6055
Sketch						
Style	Women's Flat-Front Cargo Pant	Women's Drawstring Pant	Women's Comfort Waist Cargo Jogger Pant	Maternity Jogger Pant	Performance Hijab	Men's Collar Top
Sizes	2XS - XL Plus: 1X - 5X Petite: 2XS - XL Plus Petite: 1X - 3X Tall: XS - XL Plus Tall: 1X - 3X	2XS - XL Plus: 1X - 5X Petite: 2XS - XL Plus Petite: 1X - 3X Tall: XS - XL Plus Tall: 1X - 3X	2XS - XL Plus: 1X - 5X Petite: 2XS - XL Plus Petite: 1X - 3X Tall: XS - XL Plus Tall: 1X - 3X	XS - XL Plus: 2X - 3X	S/M, L/XL	XS - 5XL
Fit	WM WTP	WC WTP	WM WTP	WM WTP	WM	MM
Pockets	7	4	8	7		1
Neck / Leg Style	Straight	Straight	Jogger	Jogger		Collar
Badge / Utility Loop	Utility Loop			Triple Utility Loop		Shoulder Badge Loop
Vented Sides / Leg Hems	•	•				
Waist	Elastic	Half Elastic	Dyed-to-match Knit Yoga Waistband	Dyed-to-match Knit		
Drawstring	Drawstring	Drawstring	Interior Control Tie			
Additional Features	Cell phone pocket, pen slot, flat front	Deco stitching, flat front	Slim leg jogger fit with knit cuff at bottom hem	Elastic self cuffs, WonderWink logo on cargo pocket	Opening near ears for easy stethoscope use, interior elastic with comfort bungee pulls to help tighten to desired fit, WonderWink logo at center back	Self-fabric collar, 100% polyester micro pique knit side and back panels
white - WHIT	WHIT	WHIT	WHIT	WHIT		NEW WHIT
black - BLAC	BLAC	BLAC	BLAC	BLAC	BLAC	BLAC
pewter - PEWT	PEWT	PEWT	PEWT	PEWT	PEWT	PEWT
navy - NAVY	NAVY	NAVY	NAVY	NAVY	NAVY	NAVY
royal - ROYA	ROYA	ROYA	ROYA	ROYA	ROYA	ROYA
ceil blue - CEIL	CEIL	CEIL	CEIL	CEIL		CEIL
caribbean blue - CARI	CARI	CARI	CARI	CARI		
teal - TEAL	TEAL	TEAL	TEAL	TEAL		
hunter - HUNT	HUNT	HUNT	HUNT	HUNT		
olive - OLIV	OLIV		OLIV			
galaxy blue - GALA	GALA	GALA	GALA			
grape - GRAP	GRAP	GRAP	GRAP			
eggplant - EGGP	EGGP	EGGP	EGGP			
wine - WINE	WINE	WINE	WINE	WINE		WINE
hot pink - HTPK	HTPK		NEW HTPK			
red - REDT	REDT	REDT	REDT			REDT
khaki - KHAH	KHAH	KHAH	KHAH			
grey - GREY	GREY	GREY	GREY			
charcoal heather - CHHT*	CHHT		CHHT			

*CHHT not included for GROUP assortment.

6355	6655	8355	5355	5655	6855	5855
						
Men's V-Neck Top	Men's Color-Block Top	Men's Zip-Front Warm-Up Jacket	Men's Flat-Front Cargo Pant	Men's Cargo Jogger Pant	Unisex 4-Pocket Utility Top	Unisex Multi-Cargo pant
XS - 5XL	XS - 5XL	XS - 5XL	XS - 5XL Short: XS - 3XL Tall: S - 3XL	XS - 5XL Tall: S - 3XL	2XS - 5XL	2XS - 5XL Short: XS - 3XL Tall: XS - 3XL
MM	MM	MM	MM	MM	U	U
4	4	3	7	7	4	5
V-Neck	V-Neck	Modified Mock Neck	Straight	Jogger	V-Neck	Straight
Shoulder Badge Loop	Shoulder Badge Loop	Shoulder Badge Loop	Belt Loops		Hidden Multi-purpose Accessory Loop, Shoulder Badge Loop	
•	•	•	•		•	
			Elastic	Elastic		Elastic
			Drawstring	Drawstring		Drawstring
Pen slot sleeve pocket, WonderWink silicone ring, longer back length	Pen slot sleeve pocket, WonderWink silicone ring, longer back length	Zip chest pocket, half elastic cuff for style and versatility	Zip fly and hidden gusset, cell phone pocket	Slim leg jogger fit with knit cuff at bottom hem	Additional cell phone pocket, WonderWink silicone ring	Pen slot
WHIT			WHIT		WHIT	WHIT
BLAC	BLAC	BLAC	BLAC	BLAC	BLAC	BLAC
PEWT	PEWT	PEWT	PEWT	PEWT	PEWT	PEWT
NAVY	NAVY	NAVY	NAVY	NAVY	NAVY	NAVY
ROYA	ROYA	ROYA	ROYA	ROYA	ROYA	ROYA
CEIL	CEIL	CEIL	CEIL	CEIL	CEIL	CEIL
CARI		CARI	CARI	CARI	CARI	CARI
TEAL			TEAL		TEAL	TEAL
HUNT			HUNT		HUNT	HUNT
OLIV			OLIV			
GALA			GALA			
GRAP			GRAP			
WINE			WINE	WINE	WINE	WINE
REDT			REDT		REDT	REDT
KHAK			KHAK			
GREY			GREY		NEW GREY	NEW GREY
CHHT			CHHT			

DESIGNED FOR ALL

WonderWORK offers a wide range of product styles, colors, and size ranges to meet the needs of any team.



WonderWink[®] WonderWORK

65% Polyester | 35% Cotton
Women's Classic Fit
Women's Modern Fit
Women's True-Plus Fit
Men's Classic Fit
Unisex Fit

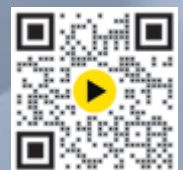

SCAN FOR
PRODUCT VIDEOS

800 GREY
105 ROYA
103 OLIV
503 OLIV
502 ROYA



**101
WOMEN'S
V-NECK TOP**

WOMEN'S CLASSIC FIT
2XS - XL

TRUE-PLUS FIT
2XL - 5XL

(Size M length: 28 1/4")



- Two front lower pockets with utility loop, one pen slot, and one cell phone pocket
- Soft line V-Neck shape
- Vented sides



**102
WOMEN'S
MOCK WRAP TOP**

WOMEN'S CLASSIC FIT
2XS - XL

TRUE-PLUS FIT
2XL - 5XL

(Size M length: 28 1/4")



- Two front lower slash pockets, one cell phone pocket at right pocket
- Slimming, sporty princess seam lines for added shape
- Vented sides





**105
WOMEN'S
SHAPED V-NECK TOP**

WOMEN'S MODERN FIT
2XS - XL

TRUE-PLUS FIT
2XL - 3XL
(Size M length:
front: 28 ¼", back: 27 ¾")



- Two front lower pockets with utility loop, one pen slot, and one accessory pocket
- Curved V-Neck
- Shaping princess seams and front and back darts
- Sporty dropped shoulder line
- Shoulder badge loop
- Vented sides



**200
WOMEN'S
SHORT SLEEVE SNAP-FRONT TOP**

WOMEN'S CLASSIC FIT
2XS - XL

TRUE-PLUS FIT
2XL - 5XL
(Size M length: 27 ¾")



- Two front lower pockets with utility loop, one pen slot, and one cell phone pocket
- Easy front-snap closure
- Vented sides





**501
WOMEN'S
PULL-ON CARGO PANT**

WOMEN'S CLASSIC FIT
2XS - XL
PETITE: 2XS - XL
TALL: XS - XL

TRUE-PLUS FIT
2XL - 5XL
PETITE: 2XL - 3XL
TALL: 2XL - 3XL



(Size M leg opening: 9")

Inseam length
Regular: 31", Petite: 28 1/2", Tall: 33"

- Two front slash pockets, one cargo pocket with utility loop, one pen slot, and one cell phone pocket
- Full elastic waist, front rise sits slightly below natural waist with higher back rise for more coverage



Straight Leg

**502
WOMEN'S
FLARE LEG PANT**

WOMEN'S CLASSIC FIT
2XS - XL
PETITE: 2XS - XL
TALL: XS - XL

TRUE-PLUS FIT
2XL - 5XL
PETITE: 2XL - 3XL
TALL: 2XL - 3XL



(Size M leg opening: 10 1/4")

Inseam length
Regular: 31", Petite: 28 1/2", Tall: 33"

- Two front slash pockets and two back pockets
- Back elastic waist with full adjustable drawstring, front rise sits slightly below natural waist with back rise being a bit higher for more coverage
- Utility belt loop
- Vented leg hems



Flare Leg



**504
WOMEN'S
STRAIGHT LEG CARGO PANT**

WOMEN'S CLASSIC FIT 2XS - XL PETITE: 2XS - XL TALL: XS - XL	TRUE-PLUS FIT 2XL - 5XL PETITE: 2XL - 3XL TALL: 2XL - 3XL
--	--

- | | | |
|------|------|------|
| BLAC | CARI | CEIL |
| CHOC | EGGP | GALA |
| GRAP | GREY | HUNT |
| KHAK | NAVY | OLIV |
| PEWT | REDT | ROYA |
| TEAL | WHIT | WINE |

(Size M leg opening: 8 ¾")

Inseam length
 Regular: 31", Petite: 28 ½", Tall: 33"

- Two front slash pockets, one back patch pocket, and one double cargo pocket with pen slot and utility loop, bungee loop at left pocket
- Full elastic waist with drawstring and belt loops, higher back rise for more coverage
- Vented leg hems

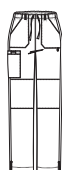

Straight Leg

**505
WOMEN'S
CONVERTIBLE SLIM LEG CARGO PANT**

WOMEN'S MODERN FIT 2XS - XL PETITE: 2XS - XL TALL: XS - XL	TRUE-PLUS FIT 2XL - 3XL PETITE: 2XL - 3XL TALL: 2XL - 3XL
---	--

- | | | |
|------|------|------|
| BLAC | CARI | CEIL |
| GREY | HUNT | NAVY |
| PEWT | REDT | ROYA |
| TEAL | WHIT | WINE |

(Size M leg opening: 7 ¾")

Inseam length
 Regular: 31", Petite: 28 ½", Tall: 33"

- Two front slash pockets, two back patch pockets, two cargo pockets including one double cargo pocket, one pen slot, and one cell phone pocket
- Full soft elastic waist with full drawstring
- Modern slim leg fit
- Bottom hem has button and loop and can convert to be worn rolled up to above ankle
- Center back bottom vent



Slim leg



**103
MEN'S
V-NECK TOP**

MEN'S CLASSIC FIT
XS - 5XL

(Size M length:
front 30", back 31")



- Two front lower pockets and one double chest pocket with utility loop
- Modified V-Neck and shoulder detail for a sporty, masculine look
- Longer back length
- Vented sides



**503
MEN'S
CARGO PANT**

MEN'S CLASSIC FIT
XS - 5XL

SHORT: XS - 3XL
TALL: XS - 3XL

(Size M leg opening: 9 3/4")

Inseam length
Regular: 31", Short: 28 1/2", Tall: 34"



- Two front slash pockets, two cargo pockets including one double cargo pocket, one pen slot, one cell phone pocket, and one back pocket
- Fully constructed waist, functional fly with button closure, full inner drawstring, back elastic, and five belt loops

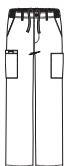

Straight Leg



100
UNISEX V-NECK TOP

UNISEX FIT
2XS - 5XL
(Size M length: 27 ¾")

- | | | |
|------|------|------|
| BLAC | CARI | CEIL |
| CHOC | EGGP | GALA |
| GRAP | GREY | HUNT |
| KHAK | NAVY | OLIV |
| PEWT | REDT | ROYA |
| TEAL | WHIT | WINE |

- One double chest pocket with utility loop
- Vented sides



800
**UNISEX
SNAP FRONT JACKET**

UNISEX FIT
2XS - 5XL
(Size M length: front 29 ¾")

- | | | |
|------|------|------|
| BLAC | CARI | CEIL |
| CHOC | EGGP | GALA |
| GRAP | GREY | HUNT |
| KHAK | NAVY | OLIV |
| PEWT | REDT | ROYA |
| TEAL | WHIT | WINE |

- Two front lower pockets with utility loop, one pen slot, one cell phone pocket, and one inside tablet pocket
- Soft rib-knit cuffs
- Easy snap-front closure
- Vented sides





**500
UNISEX
DRAWSTRING CARGO PANT**

UNISEX FIT
2XS - 5XL
SHORT: 2XS - 3XL
TALL: XS - 3XL

(Size M leg opening: 9")

Inseam length
Regular: 31", Short: 28 ½", Tall: 33"



- One cargo pocket with utility loop, one pen slot, one cell phone pocket, and one back pocket
- Natural rise with a full drawstring waist



Straight Leg

**701
WOMEN'S
PULL-ON CARGO SKIRT**

WOMEN'S CLASSIC FIT
XS - XL

TRUE-PLUS FIT
2XL - 5XL
(Size M length: 30 ¼")



- Two slanted front pockets and one double cargo pocket with utility loop and pen slot
- Full elastic waist

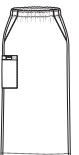



145
WOMEN'S
MATERNITY MOCK WRAP TOP

WOMEN'S CLASSIC FIT
XS - 3XL
(Size M length: 29 ¼")

- | | | |
|------|------|------|
| BLAC | CARI | CEIL |
| CHOC | EGGP | GALA |
| GRAP | GREY | HUNT |
| KHAK | NAVY | PEWT |
| REDT | ROYA | TEAL |
| WHIT | WINE | |

- Two front lower pockets with utility loop, one pen slot, and one cell phone pocket
- Dyed-to-match knit side panels and front waist tie
- Longer front length



545
WOMEN'S
MATERNITY CARGO PANT

WOMEN'S CLASSIC FIT
XS - 3XL
(Size M leg opening: 8 ¾")

Inseam length
Regular: 31", Petite: 28 ½",
Tall: 33"

- | | | |
|------|------|------|
| BLAC | CARI | CEIL |
| CHOC | EGGP | GALA |
| GRAP | GREY | HUNT |
| KHAK | NAVY | PEWT |
| REDT | ROYA | TEAL |
| WHIT | WINE | |

- One cargo pocket with utility loop, one pen slot, and one cell phone pocket
- Dyed-to-match silky knit waist panel
- Vented leg hems



Flare Leg



**400
UNISEX
SOLID SCRUB CAP**

UNISEX FIT
ONE SIZE FITS MOST

- BLAC
- CARI
- CEIL
- CHOC
- GALA
- GRAP
- HUNT
- KHAK
- NAVY
- OLIV
- PEWT
- REDT
- ROYA
- TEAL
- WHIT
- WINE

- Terry cloth sweatband inside
- Back tie closure, covered elastic band
- WonderWink logo at center back

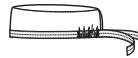

**410
UNISEX
BOUFFANT CAP**

UNISEX FIT
ONE SIZE FITS MOST

- BLAC
- CARI
- CEIL
- HUNT
- NAVY
- PEWT
- ROYA
- TEAL
- WHIT
- WINE

- Terry sweatband at center front
- Bungee and stopper at back for secure fit
- Bouffant style for added volume



**300
UNISEX
VEST** *Great for Volunteers!*

UNISEX FIT
XS - 3XL
(Size M length: 29 3/4")

- BLAC
- GRAP
- HUNT
- NAVY
- REDT
- ROYA
- TEAL
- WHIT
- WINE

- Two front lower pockets
- Forward shoulder and ID badge holder at shoulder
- Dyed-to-match button closure
- Vented sides



WONDERWINK® WONDERWORK

Style #	100	101	102	103	105	200	800	500	501
Sketch									
Style	Unisex V-Neck Top	Women's V-Neck Top	Women's Mock Wrap Top	Men's V-Neck Top	Women's Shaped V-Neck Top	Women's Short Sleeve Snap-Front Top	Unisex Snap-Front Jacket	Unisex Drawstring Cargo Pant	Women's Pull-On Cargo Pant
Sizes	2XS - 5XL	2XS - 5XL	2XS - 5XL	XS - 5XL	2XS - 3XL	2XS - 5XL	2XS - 5XL	2XS - 5XL Short: 2XS - 3XL Tall: XS - 3XL	2XS - 5XL Petite: 2XS - 3XL Tall: XS - 3XL
Fit	U	WC WTP	WC WTP	MC	WM WTP	WC WTP	U	U	WC WTP
Pockets	2	3	3	4	3	3	4	3	4
Neck / Leg Style	V-Neck	V-Neck	Mock Wrap	V-Neck	Curved V-Neck	Diamond V-Neck	Crew Neck	Straight	Straight
Badge / Utility Loop	Utility Loop	Utility Loop		Utility Loop	Shoulder Badge Loop, Utility Loop	Utility Loop	Utility Loop	Utility Loop	Utility Loop
Vented Sides / Leg Hems	•	•	•	•	•	•	•		
Waist								Natural Rise	Elastic
Drawstring								Drawstring	
Additional Features	Double chest pocket with utility loop	Front lower pockets with cell phone pocket	Slimming, sporty princess seams for added shape	Longer back length	Sporty dropped shoulder line, one open slot	Two front pockets with cell phone pocket	Hidden tablet pocket, cell phone pocket, soft rib-knit cuffs	Cell phone pocket, pen slot.	Higher back rise for more coverage, cell phone pocket, pen slot.
white - WHIT	WHIT	WHIT	WHIT	WHIT	WHIT	WHIT	WHIT	WHIT	WHIT
black - BLAC	BLAC	BLAC	BLAC	BLAC	BLAC	BLAC	BLAC	BLAC	BLAC
pewter - PEWT	PEWT	PEWT	PEWT	PEWT	PEWT	PEWT	PEWT	PEWT	PEWT
navy - NAVY	NAVY	NAVY	NAVY	NAVY	NAVY	NAVY	NAVY	NAVY	NAVY
royal - ROYA	ROYA	ROYA	ROYA	ROYA	ROYA	ROYA	ROYA	ROYA	ROYA
cell blue - CEIL	CEIL	CEIL	CEIL	CEIL	CEIL	CEIL	CEIL	CEIL	CEIL
wine - WINE	WINE	WINE	WINE	WINE	WINE	WINE	WINE	WINE	WINE
galaxy blue - GALA	GALA	GALA	GALA	GALA			GALA	GALA	GALA
teal - TEAL	TEAL	TEAL	TEAL	TEAL	TEAL		TEAL		TEAL
caribbean blue - CARI	CARI	CARI	CARI	CARI	CARI		CARI	CARI	CARI
hunter - HUNT	HUNT	HUNT	HUNT	HUNT	HUNT	HUNT	HUNT	HUNT	HUNT
olive - OLIV	OLIV	OLIV	OLIV	OLIV			OLIV	OLIV	OLIV
red - REDT	REDT	REDT	REDT	REDT	REDT		REDT	REDT	REDT
eggplant - EGGP	EGGP	EGGP	EGGP	EGGP			EGGP	EGGP	EGGP
grape - GRAP	GRAP	GRAP	GRAP	GRAP			GRAP	GRAP	GRAP
chocolate - CHOC	CHOC	CHOC	CHOC	CHOC		CHOC	CHOC	CHOC	CHOC
khaki - KHAK	KHAK	KHAK	KHAK	KHAK		KHAK	KHAK	KHAK	KHAK
grey - GREY	GREY	GREY	GREY	GREY	GREY	GREY	GREY	GREY	GREY

502	503	504	505	701	145	545	400	410	300
Women's Flare Leg Pant	Men's Cargo Pant	Women's Straight Leg Cargo Pant	Women's Convertible Slim Leg Cargo Pant	Women's Pull-On Cargo Skirt	Women's Maternity Mock Wrap Top	Women's Maternity Cargo Pant	Unisex Solid Scrub Cap	Unisex Bouffant Cap	Unisex Vest
2XS - 5XL Petite: 2XS - 3XL Tall: XS - 3XL	XS - 5XL Short: XS - 3XL Tall: XS - 3XL	2XS - 5XL Petite: 2XS - 3XL Tall: XS - 3XL	2XS - 3XL Petite: 2XS - 3XL Tall: XS - 3XL	XS - 5XL	XS - 3XL	XS - 3XL	One size	One size	XS - 3XL
WC WTP	MC	WC WTP	WM WTP	WC WTP	WC	WC	U	U	WC WTP
4	6	5	7	4	3	2			2
Flare	Straight	Straight	Slim	Skirt	Mock Wrap	Flare			V-Neck
Utility Belt Loop	Belt Loops	Utility Loop/ Bungie Loop		Utility Loop	Utility Loop				Badge Loop
•		•	•	•		•			•
Elastic	Elastic	Elastic	Soft Elastic	Elastic	Waist Tie	Waist Panel			
Drawstring	Drawstring	Drawstring	Drawstring						
Higher back rise for more coverage	Functional fly with button closure, cell phone pocket, pen slot	Cell phone pocket	Double cargo pocket, pen slot, cell phone pocket, convertible roll-up hem	Double cargo pocket, pen slot	Longer front length, dyed-to-match knit side panels and front waist tie	Dyed-to-match silky waist panel for comfort, cell phone pocket	Terry cloth sweatband inside	Terry cloth sweatband inside	Dyed-to-match button closure
WHIT	WHIT	WHIT	WHIT	WHIT	WHIT	WHIT	WHIT	WHIT	WHIT
BLAC	BLAC	BLAC	BLAC	BLAC	BLAC	BLAC	BLAC	BLAC	BLAC
PEWT	PEWT	PEWT	PEWT	PEWT	PEWT	PEWT	PEWT	PEWT	
NAVY	NAVY	NAVY	NAVY	NAVY	NAVY	NAVY	NAVY	NAVY	NAVY
ROYA	ROYA	ROYA	ROYA	ROYA	ROYA	ROYA	ROYA	ROYA	ROYA
CEIL	CEIL	CEIL	CEIL	CEIL	CEIL	CEIL	CEIL	CEIL	
WINE	WINE	WINE	WINE	WINE	WINE	WINE	WINE	WINE	WINE
GALA	GALA	GALA		GALA	GALA	GALA	GALA		
TEAL	TEAL	TEAL	TEAL	TEAL	TEAL	TEAL	TEAL	TEAL	TEAL
CARI	CARI	CARI	CARI	CARI	CARI	CARI	CARI	CARI	
HUNT	HUNT	HUNT	HUNT	HUNT	HUNT	HUNT	HUNT	HUNT	HUNT
OLIV	OLIV	OLIV					OLIV		
REDT	REDT	REDT	REDT	REDT	REDT	REDT	REDT		REDT
EGGP	EGGP	EGGP		EGGP	EGGP	EGGP	EGGP		
GRAP	GRAP	GRAP		GRAP	GRAP	GRAP	GRAP		GRAP
CHOC	CHOC	CHOC		CHOC	CHOC	CHOC	CHOC		
KHAK	KHAK	KHAK		KHAK	KHAK	KHAK	KHAK		
GREY	GREY	GREY	GREY	GREY	GREY	GREY	GREY		

LEADING QUALITY, EXCEPTIONAL VALUE

WonderWink professional lab coats are an industry favorite. Our sleekly tailored coats are durably constructed from premium fabrics, and loaded with our signature utilities for an unbeatable value.

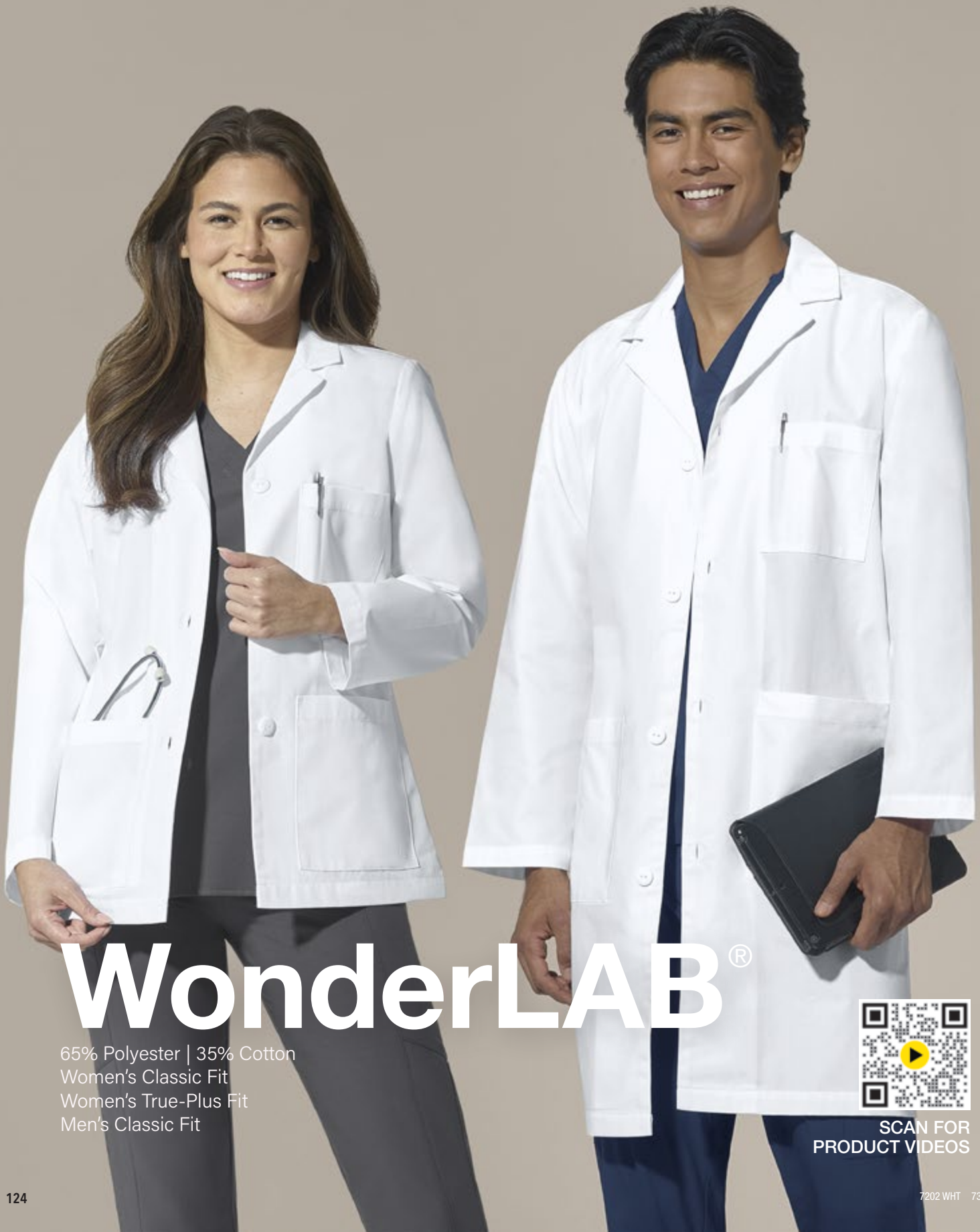

WonderLAB[®]

65% Polyester | 35% Cotton
Women's Classic Fit
Women's True-Plus Fit
Men's Classic Fit



SCAN FOR
PRODUCT VIDEOS



**7102
MEN'S
CONSULTATION COAT**

MEN'S CLASSIC FIT
XS - 5XL

(Size M length: 31 1/2")

WHT

- Two front lower pockets, one chest pocket with pen slot, and inner tablet pocket
- Locker loop
- Back pleats with vented back
- White logo embroidery at front lower left pocket



**7202
WOMEN'S
CONSULTATION COAT**

WOMEN'S CLASSIC FIT
2XS - XL

TRUE-PLUS FIT
2XL - 5XL

(Size M length: 29 1/2")

WHT

- Two front lower pockets, one chest pocket with pen slot, and inner tablet pocket
- Locker loop
- Vented back
- White logo embroidery at front lower left pocket



**7302
MEN'S
LONG LAB COAT**

MEN'S CLASSIC FIT
XS - 5XL

(Size M length: 42")

WHT

- Two front lower pockets, one chest pocket with pen slot, and inner tablet pocket
- Locker loop
- Side access
- Back pleats with vented sides and back
- White logo embroidery at front lower left pocket



**7402
WOMEN'S
LONG LAB COAT**

WOMEN'S CLASSIC FIT
2XS - XL

TRUE-PLUS FIT
2XL - 5XL

(Size M length: 38")

WHT

- Two front lower pockets, one chest pocket with pen slot, and inner tablet pocket
- Locker loop
- Side access
- Vented sides and back
- White logo embroidery at front lower left pocket



LAYER IN STYLE

Our unbelievably soft, versatile layers provide the perfect amount of warmth on or off the shift. Mix and match to showcase your style!

HEIQSM SMART TEMP ACTIVATED COOLING

This innovative fabric technology cools you just right to keep you comfortable.



Revolutionary and patented dynamic thermoregulation technology



Cooling is activated by rising body temperature and deactivated once your cooling is complete



Exceptional efficiency and durability



Preserves perfect breathability and soft handfeel



High abrasion resistance

WonderWink[®] LAYERS

Women's Modern Fit
Women's True-Plus Fit
Men's Modern Fit

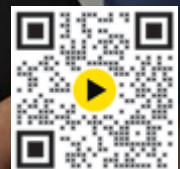

SCAN FOR
PRODUCT VIDEOS

WONDERWINK® LAYERS FOR GROUP



2009 WOMEN'S SILKY LONG SLEEVE TEE

WOMEN'S MODERN FIT
XS - XL

TRUE-PLUS FIT
2XL - 3XL
(Size M length: 27 ¼")

- Crew neck
- Extra-long sleeves for modern look
- Logo at sleeve hem
- 96% Rayon / 4% Spandex

BLK WHT



2029 WOMEN'S LONG SLEEVE PERFORMANCE TEE

WOMEN'S MODERN FIT
XS - XL

TRUE-PLUS FIT
2XL - 3XL
(Size M length: 27 ¼")

NEW STYLE

BLAC NAVY PEWT
ROYA WHT

- HeiQ Smart Temp fabric
- Crew neck
- Casual to athletic layering top made to endure the longest of shifts
- Center back neck features reflective loop accent that can be used for headphone wires
- WonderWink logo at front hem
- 84% Polyester / 16% Spandex



2629 MEN'S LONG SLEEVE PERFORMANCE TEE

MEN'S MODERN FIT
XS - 3XL
(Size M length: 29")

NEW STYLE

BLAC NAVY PEWT
ROYA WHT

- HeiQ Smart Temp fabric
- Crew neck
- Casual to athletic layering top made to endure the longest of shifts
- Center back neck features reflective loop accent that can be used for headphone wires
- Longer body length means top can be tucked in or left out
- Flatlock accents
- WonderWink logo at front hem
- 84% Polyester / 16% Spandex





WONDERWINK® LAYERS FOR GROUP



8209 WOMEN'S FLEECE FULL-ZIP JACKET

WOMEN'S MODERN FIT
XS - XL

TRUE-PLUS FIT
2XL - 3XL
(Size M length: 26 3/4")



- Deep welt pockets and two inner top-loading pockets
- High V-Neck
- Raglan sleeves for full range of motion
- Princess seams for a feminine, slimming silhouette
- Stand-up collar and shoulder loop
- 92% Polyester / 8% Spandex

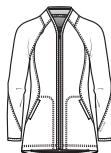





8309 MEN'S FLEECE FULL-ZIP JACKET

MEN'S MODERN FIT
XS - 3XL
(Size M length: 30 1/4")





- Deep welt pockets and two inner top-loading pockets
- Mock neck
- Raglan sleeves for full range of motion
- Full zip style with shoulder loop
- 92% Polyester / 8% Spandex



Style #	7102	7202	7302	7402
Sketch				
Style	Men's Consultation Coat - 31 1/2"	Women's Consultation Coat - 29 1/2"	Men's Long Lab Coat - 42"	Women's Long Lab Coat - 38"
Sizes	XS - 5XL	2XS - 5XL	XS - 5XL	2XS - 5XL
Fit	MC	WC WTP	MC	WC WTP
Pockets	4	4	4	4
Neck Style	Notched Lapel	Notched Lapel	Notched Lapel	Notched Lapel
Badge / Locker Loop	Locker Loop	Locker Loop	Locker Loop	Locker Loop
Side Vents	Back Vent	Back Vent	Back Vent	Back Vent
Additional Features	White logo embroidery, back pleats with vented back, locker loop at back neck	White logo embroidery, back pleats with vented back	White logo embroidery, side access, back shoulder pleats with vented back	White logo embroidery, side access, back shoulder pleats with vented back
white - WHT	WHT	WHT	WHT	WHT

WONDERWINK® LAYERS

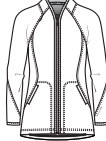
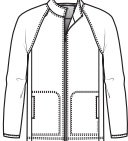
Style #	2009	NEW 2029	NEW 2629	8209	8309
Sketch					
Style	Women's Silky Long Sleeve Tee	Women's Long Sleeve Performance Tee	Men's Long Sleeve Performance Tee	Women's Fleece Full-Zip Jacket	Men's Fleece Full-Zip Jacket
Sizes	XS - 3XL	XS - 3XL	S - 3XL	XS - 3XL	XS - 3XL
Fit	WM WTP	WM WTP	MM	WM WTP	MM
Pockets	0	0	0	4	4
Neck Style	Crew Neck	Crew Neck	Crew Neck	Comfort-Curve Neckline	Cadet Collar
Badge/Locker Loop				Shoulder Badge Loop	Shoulder Badge Loop
Additional Features	Logo at sleeve hem	HeiQ Smart Temp fabric technology, logo at hem, reflective loop accent at center back neck	HeiQ Smart Temp fabric technology, logo at hem, reflective loop accent at center back neck	Princess seams for a feminine, slimming silhouette	Raglan sleeves
white - WHT/WHIT	WHT	WHIT	WHIT	WHIT	WHIT
black - BLK / BLAC	BLK	BLAC	BLAC	BLAC	BLAC
pewter - PEWT		PEWT	PEWT	PEWT	PEWT
navy - NAVY		NAVY	NAVY	NAVY	NAVY
royal - ROYA		ROYA	ROYA	ROYA	ROYA
wine - WINE				WINE	WINE

FIT GUIDE AND SIZE CHARTS

HOW TO TAKE YOUR MEASUREMENTS:

BUST / CHEST

Exhale, then measure under your armpits, around the fullest part of your chest and shoulder blades.

LENGTH

We recommend ordering Petites for women 5'2" and under. Regular length up to 5'7" and Tall for 5'8" and above. Short for men up to 5'8". Regular length up to 6' and tall for 6'1" and above.

WAIST

Keep the tape comfortably loose and measure around your natural waistline which is the point where you bend side to side.

HIP

Standing with your feet slightly apart, measure around the fullest part of your hips. Approximately 8" below your waist.

INSEAM

Measure from the crotch to the bottom of the leg.

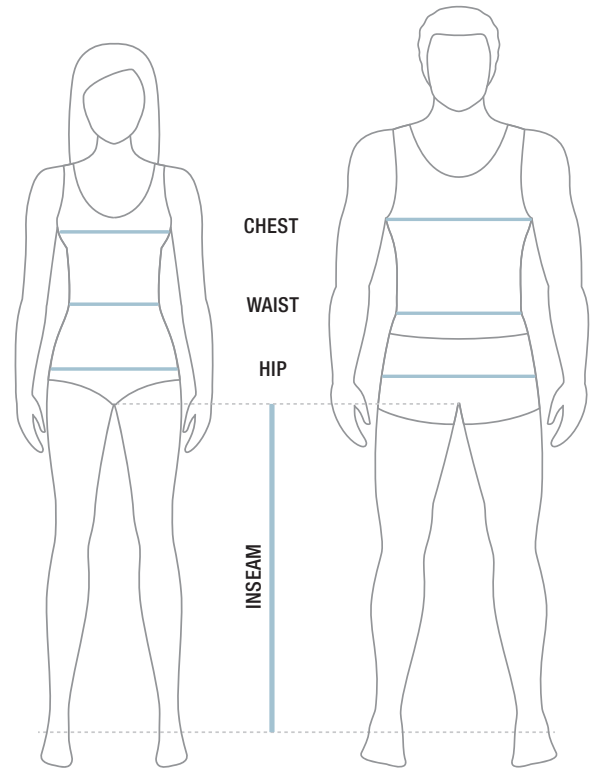

Women's Size Chart	XXS	XS	S	M	L	XL	1X*	2XL	3XL	4XL	5XL
Ready-to-Wear	0	2	4-6	8-10	12-14	16-18	17-18	20-22	24-26	28-30	32-34
Bust (inch)	31-32	33-34	35-36	37-39	40-43	44-47	46-47	48-51	52-55	56-59	60-64
Waist (inch)	23-24	25-26	27-28	29-31	32-35	36-39	38-39	40-43	44-47	48-51	52-56
Hip (inch)	33-34	35-36	37-38	39-41	42-45	46-49	48-49	50-53	54-57	58-61	62-66
Bust (cm)	78-82	83-87	88-92	93-100	101-110	111-119	117-120	121-130	131-140	141-150	151-163
Waist (cm)	58-62	63-67	68-72	73-80	81-89	90-99	97-100	101-110	111-120	121-130	131-142
Hip (cm)	84-87	88-92	93-98	99-105	106-115	116-124	122-125	126-135	136-145	146-155	156-168

*1X in W123 and Renew only. Inseam: Regular-31"(79cm), Petite-28 1/2"(72cm), Tall-33"(84cm)

Unisex Size Chart	XXS	XS	S	M	L	XL	2XL	3XL	4XL	5XL
Chest (inch)	31-32	33-35	36-38	39-41	42-44	45-48	49-52	53-56	57-60	61-64
Waist (inch)	22-23	24-26	27-29	30-32	33-35	36-39	40-43	44-47	48-51	52-55
Hip (inch)	31-32	33-35	36-38	39-41	42-44	45-48	49-52	53-56	57-60	61-64
Chest (cm)	79-83	84-89	90-97	98-105	106-113	114-123	124-133	134-143	144-153	154-163
Waist (cm)	56-60	61-67	68-74	75-82	83-90	91-100	101-110	111-120	121-130	131-140
Hip (cm)	79-83	84-89	90-97	98-105	106-113	114-123	124-133	134-143	144-153	154-163

Inseam: Regular-31"(79cm), Petite-28 1/2"(72cm), Tall-33"(84cm)

WOMEN'S FIT:

Each garment is fit to comfortably contour and flatter the curves of your body. Find the true-fit for you!

WOMEN'S MODERN FIT:

Cut closer to the body for a flattering and contoured look without sacrificing comfort.

WOMEN'S CLASSIC FIT:

Comfortable and stylish in a relaxed fit that allows for mobility and ease of movement.

WOMEN'S TRUE-PLUS FIT:

Comfortable and flattering for curvy shapes that look and feel effortless.

Revolutionizing the industry, our Women's styles are offered in True-Plus Fit sizing. Available in 1X-5XL (1X in W123 and Renew only). Eliminate the tugging, the pulling, and the frustration with our attention to fit details such as longer sleeve lengths, higher pant rises, and curvier hips.

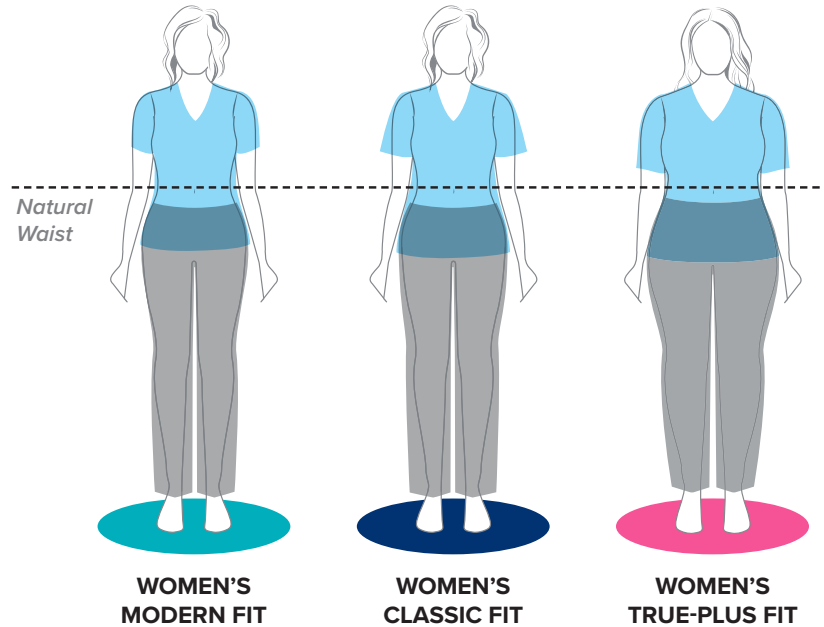

UNISEX FIT:

Relaxed and roomy to accommodate a full range of shapes and sizes.

MEN'S MODERN FIT:

Built specifically for a man, this garment is cut slimmer to the body for a more modern, tailored shape.

MEN'S CLASSIC FIT:

Relaxed fit that is comfortable, yet stylish.

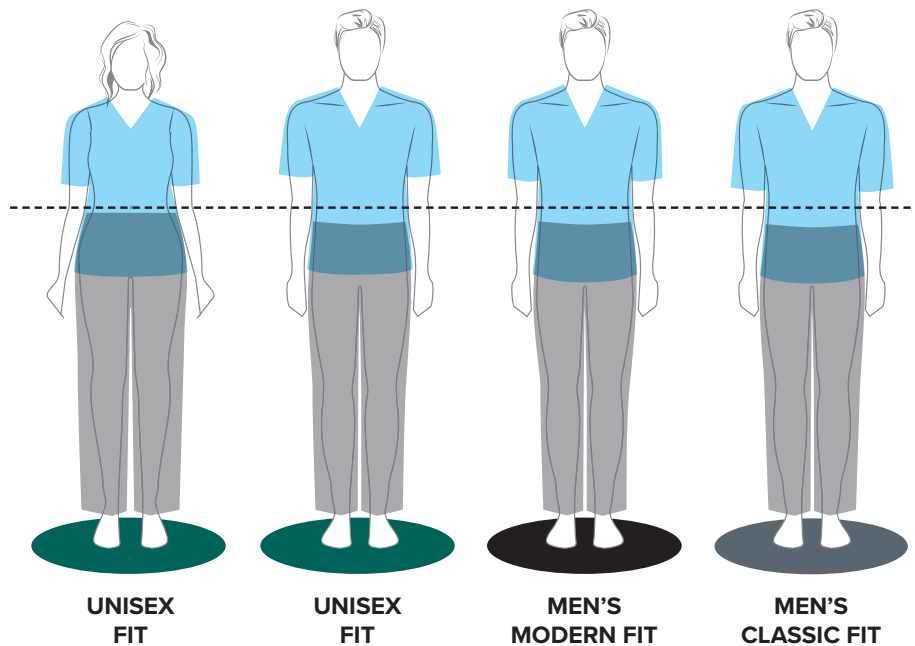

Men's Size Chart	XS	S	M	L	XL	2XL	3XL	4XL	5XL
Chest (inch)	33-35	36-38	39-41	42-44	45-48	49-52	53-56	57-60	61-64
Waist (inch)	24-26	27-29	30-32	33-35	36-39	40-43	44-47	48-51	52-55
Hip (inch)	33-35	36-38	39-41	42-44	45-48	49-52	53-56	57-60	61-64
Chest (cm)	84-89	90-97	98-105	106-113	114-123	124-133	134-143	144-153	154-163
Waist (cm)	61-67	68-74	75-82	83-90	91-100	101-110	111-120	121-130	131-140
Hip (cm)	84-89	90-97	98-105	106-113	114-123	124-133	134-143	144-153	154-163

Inseam: Regular-31"(79cm), Petite-28 ½"(72cm), Tall-34"(86cm)

A person in blue scrubs is walking away from the camera towards a modern building entrance with large glass windows. The scene is brightly lit, suggesting daytime. The text is overlaid on the image in a large, bold, white font.

IF IT CARRIES THE NAME
CARHARTT
ITS PERFORMANCE
WILL BE
LEGENDARY.

- HAMILTON CARHARTT

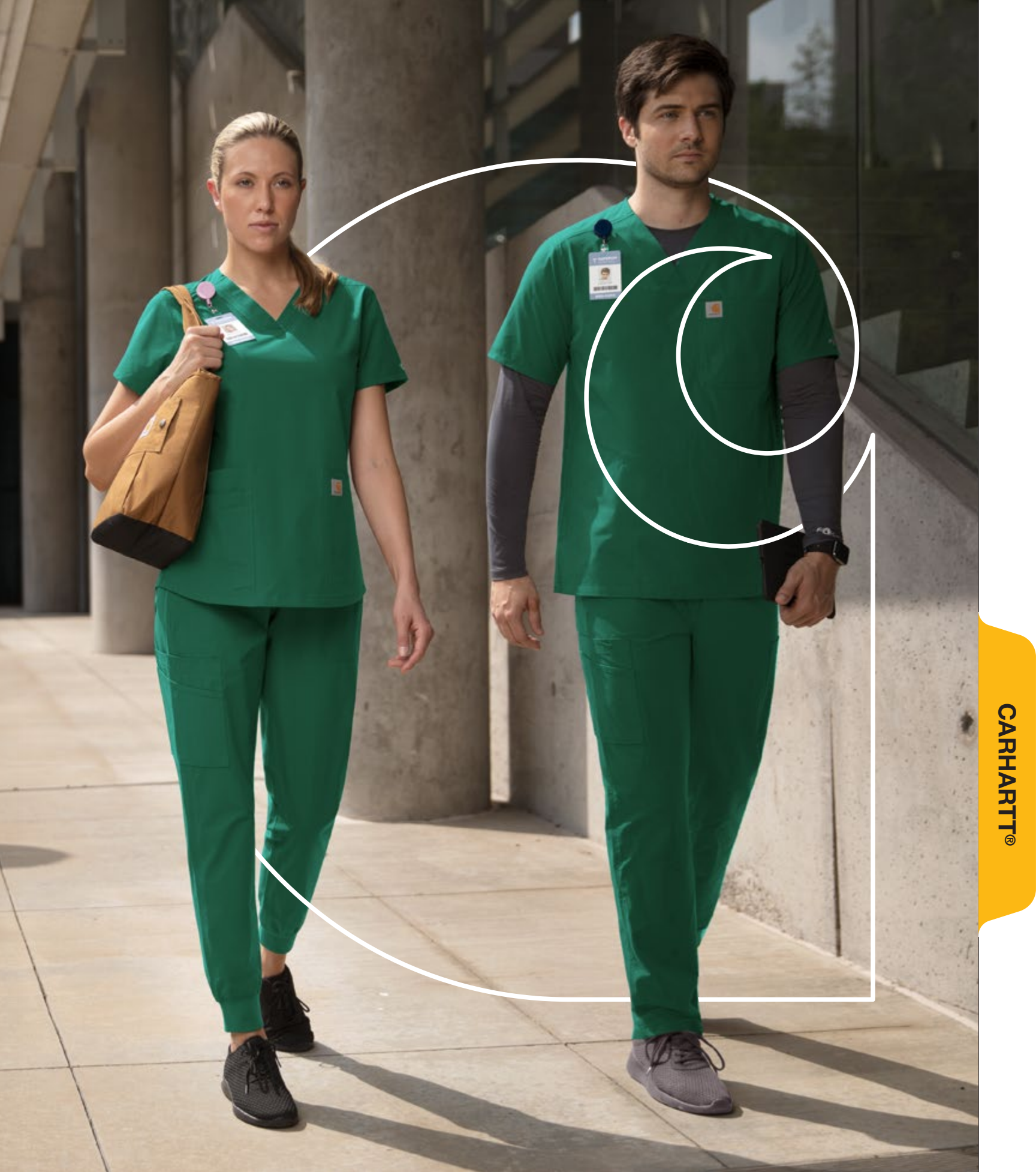

CARRHARTT®



TABLE OF CONTENTS



FORCE NEW COLLECTION 136

- C12113 Women's Force Modern Fit V-Neck Top
- C12213 Women's Force Modern Fit Notch Neck Tunic Top
- C51113 Women's Force Modern Fit Jogger Pant
- C51213 Women's Force Modern Fit Straight Leg Pant
- C16113 Men's Force Modern Fit V-Neck Top
- C56113 Men's Force Modern Fit Straight Leg Cargo Pant
- C15013 Unisex Force Modern Fit V-Neck Top
- C55013 Unisex Force Modern Fit Elastic Waist Pant
- C40013 Unisex Force Modern Fit Scrub Cap Beanie

FORCE LIBERTY 143

- C12106 Women's Force Modern Fit Twill V-Neck Top
- C52106 Women's Force Modern Fit Twill Straight Leg Pant
- C54106 Women's Force Modern Fit Twill Jogger Pant
- C15106 Men's Force Modern Fit Twill Chest Pocket Top
- C55106 Men's Force Modern Fit Twill Straight Leg Pant
- C56106 Men's Force Modern Fit Twill Jogger Pant

FORCE CROSS-FLEX 147

- C12910 Women's Force Cross-Flex Modern Fit Henley Tunic Top
- C12110 Women's Force Cross-Flex Modern Fit V-Neck Top
- C12610 Women's Force Cross-Flex Modern Fit Chest Pocket Top
- C82110 Women's Force Cross-Flex Modern Fit Zip-Front Utility Jacket
- C52910 Women's Force Cross-Flex Modern Fit Slim Leg Pant
- C52110 Women's Force Cross-Flex Modern Fit Boot Cut Pant
- C52610 Women's Force Cross-Flex Modern Fit Jogger Pant
- C16110 Men's Force Cross-Flex Modern Fit Chest Pocket V-Neck Top
- C56110 Men's Force Cross-Flex Modern Fit Jogger Pant
- C56210 Men's Force Cross-Flex Modern Fit Straight Leg Cargo Pant
- C12114 Women's Force Cross-Flex Modern Fit V-Neck Print Top
- C13014 Women's Force Cross-Flex Modern Fit Tuck-In Print Top
- C13214 Women's Force Cross-Flex Modern Fit Notch Neck Print Top
- C13914 Women's Force Cross-Flex Modern Fit Henley Print Tunic Top
- C15014 Unisex Force Cross-Flex Modern Fit V-Neck Print Top

FORCE SUB-SCRUBS 158

- C31002 Women's Force Modern Fit Long Sleeve Tee
- C32002 Men's Force Modern Fit Long Sleeve Tee

RUGGED FLEX® 160

- C12137 Women's Rugged Flex Modern Fit Tuck-In Top
- C12237 Women's Rugged Flex Modern Fit 4-Pocket V-Neck Top
- C81023 Women's Rugged Flex Modern Fit Bonded Fleece Jacket
- C52137 Women's Rugged Flex Modern Fit Cargo Jogger Pant
- C52237 Women's Rugged Flex Modern Fit Slim Leg Pant
- C15037 Men's Rugged Flex Modern Fit 5-Pocket V-Neck Top
- C15137 Men's Rugged Flex Modern Fit Tuck-In Top
- C80023 Men's Rugged Flex Modern Fit Bonded Fleece Jacket
- C55037 Men's Rugged Flex Modern Fit Straight Leg Cargo Pant

RUGGED FLEX® RIPSTOP 167

- C12118 Women's Rugged Flex Modern Fit V-Neck Top
- C51118 Women's Rugged Flex Modern Fit Ripstop Utility Pant
- C16418 Men's Rugged Flex Modern Fit Ripstop Chest Pocket Top
- C81418 Men's Rugged Flex Modern Fit Ripstop Utility Jacket
- C51418 Men's Rugged Flex Modern Fit Ripstop Straight Leg Pant
- C56418 Men's Rugged Flex Modern Fit Ripstop Straight Leg Cargo Pant

RIPSTOP & SUB-SCRUBS 171

- C15108 Men's Classic Fit Ripstop Bi-Swing Chest Pocket V-Neck Top
- C15208 Men's Classic Fit Ripstop Bi-Swing 4-Pocket V-Neck Top
- C54108 Men's Classic Fit Ripstop Boot Cut 8-Pocket Cargo Pant
- C37205 Men's Modern Fit Long Sleeve Chest Pocket Tee
- C37305 Women's Modern Fit Long Sleeve Chest Pocket Tee

SIZING INFORMATION 176

FORCE

**WOMEN'S FORCE MODERN FIT
NOTCH NECK TUNIC TOP**
C12213 BLK

- FastDry® technology keeps you cool for all day comfort
- Rugged Flex® built to move with stretch technology
- Stain Breaker® technology releases stains





FORCE NEW COLLECTION

NEW



Women's Force Modern Fit V-Neck Top

C12113

Built with Force technology to wick sweat, dry fast, and fight odors · FastDry® technology keeps you cool for all day comfort · Built to move with Rugged Flex® stretch technology · Stain Breaker® technology releases stains · Corded badge ID loop at shoulder · Two large top loading front pockets with internal cell phone pocket at left and additional internal pocket with scissor pocket at right · Princess seaming at back for tailored fit · Curved shirrtail hemline · 50% Recycled Polyester / 50% Polyester · Group friendly · Imported

COLORS Black (BLAC) · Caribbean (CARI) · Ceil Blue (CEIL) · Grape (GRAP) · Grey (GREY) · Hunter (HUNT) · Navy (NAVY) · Pewter (PEWT) · Royal (ROYA) · Teal (TEAL) · White (WHIT) · Wine (WINE)

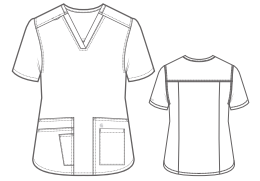

XS	S	M	L	XL	2XL	3XL	4XL	5XL
•	•	•	•	•	•	•	•	•

Length: 27 ¾" (size M - Back Length)

NEW



Women's Force Modern Fit Notch Neck Tunic Top

C12213

Built with Force technology to wick sweat, dry fast, and fight odors · FastDry® technology keeps you cool for all day comfort · Built to move with Rugged Flex® stretch technology · Stain Breaker® technology releases stains · Notch neckline that sits above the collar bone · Corded badge ID loop at shoulder · Large front patch side-entry pockets with hidden top loading cell phone pocket · Princess seaming for tailored fit · Curved shirrtail hemline with side vents · 50% Recycled Polyester / 50% Polyester · Group friendly · Imported

COLORS Black (BLAC) · Caribbean (CARI) · Ceil Blue (CEIL) · Grape (GRAP) · Grey (GREY) · Hunter (HUNT) · Navy (NAVY) · Pewter (PEWT) · Royal (ROYA) · Teal (TEAL) · White (WHIT) · Wine (WINE)



XS	S	M	L	XL	2XL	3XL	4XL	5XL
•	•	•	•	•	•	•	•	•

Length: 29 ¾" (size M - Back Length)

28" (size M - Front Length)

**Women's Force
Modern Fit Jogger Pant**

C51113

Built with Force technology to wick sweat, dry fast, and fight odors · FastDry® technology keeps you cool for all day comfort · Built to move with Rugged Flex® stretch technology · Stain Breaker® technology releases stains · Rib knit comfort waistband with Carhartt Force branded full drawstring · Darts at back waist · Two front slash pockets with inset connection · Triple cargo pocket with pen tack at wearer's right side · Two back pockets · Jogger fit with rib knit at bottom hem · 50% Recycled Polyester / 50% Polyester · Group friendly · Imported

COLORS Black (BLAC) · Caribbean (CARI) · Ceil Blue (CEIL) · Grape (GRAP) · Grey (GREY) · Hunter (HUNT) · Navy (NAVY) · Pewter (PEWT) · Royal (ROYA) · Teal (TEAL) · White (WHIT) · Wine (WINE)

BLAC	CARI	CEIL	GRAP	GREY
HUNT	NAVY	PEWT	ROYA	TEAL
WHIT	WINE			

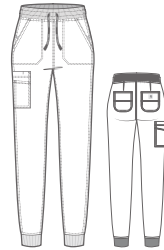

XS	S	M	L	XL	2XL	3XL	4XL	5XL	
•	•	•	•	•	•	•	•	•	Regular
•	•	•	•	•	•	•	•	•	Petite
•	•	•	•	•	•	•	•	•	Tall

Inseam: 29", Petite: 27", Tall: 31"
Leg opening: 4 3/4" (Size M)



NEW

**Women's Force
Modern Fit Straight Leg Pant**

C51213

Built with Force technology to wick sweat, dry fast, and fight odors · FastDry® technology keeps you cool for all day comfort · Built to move with Rugged Flex® stretch technology · Stain Breaker® technology releases stains · Full elastic waistband with Carhartt Force branded full drawstring · Two front slash pockets · Triple cargo pocket at wearer's right with a stacked cell pocket and additional cargo pocket on wearer's left · Two back pockets · Side vents at hem · 50% Recycled Polyester / 50% Polyester · Group friendly · Imported

COLORS Black (BLAC) · Caribbean (CARI) · Ceil Blue (CEIL) · Grape (GRAP) · Grey (GREY) · Hunter (HUNT) · Navy (NAVY) · Pewter (PEWT) · Royal (ROYA) · Teal (TEAL) · White (WHIT) · Wine (WINE)

BLAC	CARI	CEIL	GRAP	GREY
HUNT	NAVY	PEWT	ROYA	TEAL
WHIT	WINE			

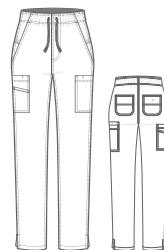

XS	S	M	L	XL	2XL	3XL	4XL	5XL	
•	•	•	•	•	•	•	•	•	Regular
•	•	•	•	•	•	•	•	•	Petite
•	•	•	•	•	•	•	•	•	Tall

Inseam: 31", Petite: 28 1/2", Tall: 33"
Leg opening: 6 3/4" (Size M)



NEW

Shaded sizes will have price upcharge.

FORCE NEW COLLECTION

NEW



Men's Force Modern Fit V-Neck Top

C16113

Built with Force technology to wick sweat, dry fast, and fight odors · FastDry® technology keeps you cool for all day comfort · Built to move with Rugged Flex® stretch technology · Stain Breaker® technology releases stains · Corded badge ID loop at shoulder · Two front hidden pockets with side-entry · Bi-swing at back yoke for ease of movement · Curved shirttail hemline with side vents · 50% Recycled Polyester / 50% Polyester · Group friendly · Imported

COLORS Black (BLAC) · Caribbean (CARI) · Ceil Blue (CEIL) · Grape (GRAP) · Grey (GREY) · Hunter (HUNT) · Navy (NAVY) · Pewter (PEWT) · Royal (ROYA) · Teal (TEAL) · White (WHIT) · Wine (WINE)



XS	S	M	L	XL	2XL	3XL	4XL	5XL
•	•	•	•	•	•	•	•	•

Length: 30 1/2" (size M - Back Length)
30" (size M - Front Length)

NEW



Men's Force Modern Fit Straight Leg Cargo Pant

C56113

Built with Force technology to wick sweat, dry fast, and fight odors · FastDry® technology keeps you cool for all day comfort · Built to move with Rugged Flex® stretch technology · Stain Breaker® technology releases stains · Full constructed waist with internal Carhartt Force branded full drawstring, zip fly, and snap closure · Seven belt loops in total · Two front slash pockets with inset connection · Triple cargo pocket at wearer's right with angled top accessory pocket and pen tack and additional cargo pocket on wearer's left · Two back pockets · 50% Recycled Polyester / 50% Polyester · Group friendly · Imported

COLORS Black (BLAC) · Caribbean (CARI) · Ceil Blue (CEIL) · Grape (GRAP) · Grey (GREY) · Hunter (HUNT) · Navy (NAVY) · Pewter (PEWT) · Royal (ROYA) · Teal (TEAL) · White (WHIT) · Wine (WINE)

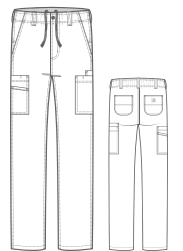
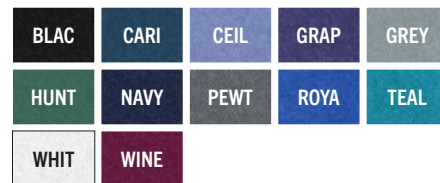

XS	S	M	L	XL	2XL	3XL	4XL	5XL	
•	•	•	•	•	•	•	•	•	Regular
•	•	•	•	•	•	•	•	•	Short
•	•	•	•	•	•	•	•	•	Tall

Inseam: 31", Short: 28 1/2", Tall: 34"
Leg opening: 7 3/4" (Size M)

NEW

**Unisex Force
Modern Fit V-Neck Top** C15013

Built with Force technology to wick sweat, dry fast, and fight odors · FastDry® technology keeps you cool for all day comfort · Built to move with Rugged Flex® stretch technology · Stain Breaker® technology releases stains · Corded badge ID loop at shoulder · Chest pocket with pen slot · Two large top loading front pockets with internal cell phone pocket at left and additional internal pocket with scissor pocket at right · Curved shirttail hemline with side vents · 50% Recycled Polyester / 50% Polyester · Group friendly · Imported

COLORS Black (BLAC) · Caribbean (CARI) · Ceil Blue (CEIL) · Grape (GRAP) · Grey (GREY) · Hunter (HUNT) · Navy (NAVY) · Pewter (PEWT) · Royal (ROYA) · Teal (TEAL) · White (WHIT) · Wine (WINE)

BLAC	CARI	CEIL	GRAP	GREY
HUNT	NAVY	PEWT	ROYA	TEAL
WHIT	WINE			

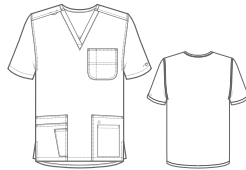

XS	S	M	L	XL	2XL	3XL	4XL	5XL
•	•	•	•	•	•	•	•	•

Length: 30" (size M - Back Length)
29 ½" (size M - Front Length)



**Unisex Force
Modern Fit Elastic Waist Pant** C55013

Built with Force technology to wick sweat, dry fast, and fight odors · FastDry® technology keeps you cool for all day comfort · Built to move with Rugged Flex® stretch technology · Stain Breaker® technology releases stains · Full elastic waist with internal Carhartt Force branded full drawstring · Two front slash pockets with inset connection · Triple cargo pocket at wearer's right with angled top accessory pocket and pen tack · One back pocket · 50% Recycled Polyester / 50% Polyester · Group friendly · Imported

COLORS Black (BLAC) · Caribbean (CARI) · Ceil Blue (CEIL) · Grape (GRAP) · Grey (GREY) · Hunter (HUNT) · Navy (NAVY) · Pewter (PEWT) · Royal (ROYA) · Teal (TEAL) · White (WHIT) · Wine (WINE)

BLAC	CARI	CEIL	GRAP	GREY
HUNT	NAVY	PEWT	ROYA	TEAL
WHIT	WINE			

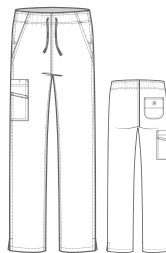

XS	S	M	L	XL	2XL	3XL	4XL	5XL	
•	•	•	•	•	•	•	•	•	Regular
•	•	•	•	•	•	•	•	•	Short
•	•	•	•	•	•	•	•	•	Tall

Inseam: 30", Short: 28", Tall: 32"
Leg opening: 8" (Size M)



NEW



Shaded sizes will have price upcharge.

FORCE NEW COLLECTION

NEW



Unisex Force Modern Fit Scrub Cap Beanie

C40013

Built with Force technology to wick sweat, dry fast, and fight odors · FastDry® technology keeps you cool for all day comfort · Built to move with Rugged Flex® stretch technology · Stain Breaker® technology releases stains · Six panel construction · Flatlock seam construction · Rib knit banded opening connected with flatlock seam · Side button placement with two locations for mask connection · Back opening utilized for wearer to pull hair back · 50% Recycled Polyester / 50% Polyester · Group friendly · Imported

COLORS Black (BLAC) · Caribbean (CARI) · Ceil Blue (CEIL) · Grape (GRAP) · Grey (GREY) · Hunter (HUNT) · Navy (NAVY) · Pewter (PEWT) · Royal (ROYA) · Teal (TEAL) · White (WHIT) · Wine (WINE)

BLAC	CARI	CEIL	GRAP	GREY
HUNT	NAVY	PEWT	ROYA	TEAL
WHIT	WINE			

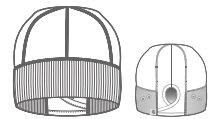

ONE SIZE FITS MOST





Women's Force Modern Fit Twill V-Neck Top

C12106

Built with Force technology to wick sweat, dry fast, and fight odors · FastDry® technology keeps you cool for all day comfort · Built to move with Rugged Flex® stretch technology · Stain Breaker® technology releases stains · V-Neckline with forward shoulder triple-needle detailing · Bungee ID loop at shoulder · Princess seaming for tailored fit · Four lower front pockets with pen slot and inner utility tape · Mesh underarm for breathability · Sleeve pocket · Curved back yoke and inner back mesh venting · Lower side seam vents · Tagless label · Embroidery friendly · 88% Polyester / 12% Spandex · Imported

COLORS Black (BLK) · Ceil Blue (CBL) · Charcoal Heather (CHT) · Caribbean (CRB) · Hunter (HTR) · Navy (NVY) · True Olive (OLV) · Pewter (PEW) · Royal (RYL) · Wine (WIN)



*Charcoal Heather uses black mesh.
Charcoal Heather has a 90% Polyester / 10% Spandex fabric content.

XS	S	M	L	XL	2XL	3XL
•	•	•	•	•	•	•

Length: 27 ¾" (size M)



Women's Force Modern Fit Twill Straight Leg Pant

C52106

Built with Force technology to wick sweat, dry fast, and fight odors · FastDry® technology keeps you cool for all day comfort · Built to move with Rugged Flex® stretch technology · Stain Breaker® technology releases stains · Full elastic and full inner drawstring at waistband · Two front side-entry pockets with bungee loop detail · Two cargo welt pockets · Triple-needle stitching at outseam · Side vents at hem · Two back pockets fully lined with mesh for added durability · 88% Polyester / 12% Spandex · Imported

COLORS Black (BLK) · Ceil Blue (CBL) · Charcoal Heather (CHT) · Caribbean (CRB) · Hunter (HTR) · Navy (NVY) · True Olive (OLV) · Pewter (PEW) · Royal (RYL) · Wine (WIN)

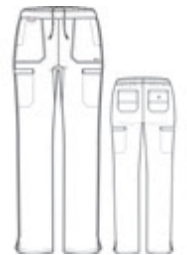

*Charcoal Heather uses black mesh.
Charcoal Heather has a 90% Polyester / 10% Spandex fabric content.

XS	S	M	L	XL	2XL	3XL	
•	•	•	•	•	•	•	Regular
•	•	•	•	•	•	•	Petite
•	•	•	•	•	•	•	Tall

Inseam: 31", Petite: 28 ½", Tall: 33"
Leg opening: 7 ¾" (Size M)

**Women's Force
Modern Fit Twill Jogger Pant**

C54106

Built with Force technology to wick sweat, dry fast, and fight odors · FastDry® technology keeps you cool for all day comfort · Built to move with Rugged Flex® stretch technology · Stain Breaker® technology releases stains · Soft logo elastic waistband with inner drawstring · Two front side-entry pockets with mesh lining · Two back pockets · Two cargo pockets with inner cell pocket · Mesh back yoke for breathability · Slim leg jogger fit with elastic cuff at bottom hem · 88% Polyester / 12% Spandex · Imported

COLORS Black (BLK) · Charcoal Heather (CHT) · Navy (NVY) · Pewter (PEW) Royal (RYL)



*Charcoal Heather uses black mesh.
Charcoal Heather has a 90% Polyester / 10% Spandex fabric content.



XS	S	M	L	XL	2XL	3XL	
•	•	•	•	•	•	•	Regular
•	•	•	•	•	•	•	Petite

Inseam: 29", Petite: 27"
Leg opening: 4 3/4" (Size M)



**Men's Force
Modern Fit Twill Chest Pocket Top**

C15106

Built with Force technology to wick sweat, dry fast, and fight odors · FastDry® technology keeps you cool for all day comfort · Built to move with Rugged Flex® stretch technology · Stain Breaker® technology releases stains · V-Neckline with forward shoulder triple-needle detailing · Bungee ID loop at shoulder · Double chest pocket with pen slot · Mesh underarm for breathability · Sleeve pocket · Back yoke and inner back mesh venting · Longer back length · Tagless label · Embroidery friendly · 88% Polyester / 12% Spandex · Imported

COLORS Black (BLK) · Ceil Blue (CBL) · Charcoal Heather (CHT) Caribbean (CRB) · Hunter (HTR) · Navy (NVY) · True Olive (OLV) · Pewter (PEW) Royal (RYL) · Wine (WIN)



*Charcoal Heather uses black mesh.
Charcoal Heather has a 90% Polyester / 10% Spandex fabric content.



S	M	L	XL	2XL	3XL	
•	•	•	•	•	•	Regular

Length: 31" (size M - Back Length)
29 3/4" (size M - Front Length)





Men's Force Modern Fit Twill Straight Leg Pant

C55106

Built with Force technology to wick sweat, dry fast, and fight odors · FastDry® technology keeps you cool for all day comfort · Built to move with Rugged Flex® stretch technology · Stain Breaker® technology releases stains · Full elastic comfort mesh waistband with inner full drawstring and full functioning zipper fly · Triple-needle stitching at outseam · Eight pockets total with four pen slots · Bungee loop below waistband · Mesh crotch gusset for comfort fit and breathability · Back pockets with hook-and-loop fastener · Light elastic shirring at bottom back leg · 88% Polyester / 12% Spandex · Imported

COLORS Black (BLK) · Ceil Blue (CBL) · Charcoal Heather (CHT) · Caribbean (CRB) · Hunter (HTR) · Navy (NVY) · True Olive (OLV) · Pewter (PEW) · Royal (RYL) · Wine (WIN)



*Charcoal Heather uses black mesh.
Charcoal Heather has a 90% Polyester / 10% Spandex fabric content.

S	M	L	XL	2XL	3XL	
•	•	•	•	•	•	Regular
•	•	•	•	•	•	Short
•	•	•	•	•	•	Tall

Inseam: Regular - 31", Short - 28 ½", Tall - 34"
Leg opening: 8" (Size M)



Men's Force Modern Fit Twill Jogger Pant

C56106

Built with Force technology to wick sweat, dry fast, and fight odors · FastDry® technology keeps you cool for all day comfort · Built to move with Rugged Flex® stretch technology · Stain Breaker® technology releases stains · Full elastic waistband and full drawstring with zip fly · Two front side entry pockets with mesh lining · Two back pockets with hook-and-loop closure · Two cargo pockets with inner cell pocket · Mesh back yoke for breathability · Slim leg jogger fit with elastic cuff at bottom hem · 88% Polyester / 12% Spandex · Imported

COLORS Black (BLK) · Charcoal Heather (CHT) · Navy (NVY) · Pewter (PEW) · Royal (RYL)



*Charcoal Heather uses black mesh.
Charcoal Heather has a 90% Polyester / 10% Spandex fabric content.

S	M	L	XL	2XL	3XL	
•	•	•	•	•	•	Regular
•	•	•	•	•	•	Tall

Inseam: Regular - 29", Tall - 32 ½"
Leg opening: 5 ¾" (Size M)





FORCE CROSS-FLEX

NEW



Women's Force Cross-Flex Modern Fit Henley Tunic Top

C12910

Built with Force technology to wick sweat, dry fast, and fight odors · FastDry® technology keeps you cool for all day comfort · Built to move with Rugged Flex® stretch technology · Stain Breaker® technology releases stains · Cord badge loop at right shoulder · Henley top with long placket · Triple-needle stitching at shoulder seams · Stacked patch pocket at chest · Princess seams with front hand pockets with zippers · Back yoke and inner back mesh venting · Back princess seams with flat elastic at waist from inside · Stretch dobby fabric – 94% Polyester / 6% Spandex · Imported

COLORS Azure Blue (AZUR) · Black (BLK) · Caribbean (CRB) · Mauve (MAUV) · Navy (NVY) · Pewter (PEW) · Royal (RYL) · Wine (WIN)

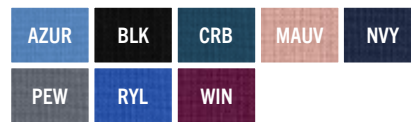

XS	S	M	L	XL	2XL	3XL
•	•	•	•	•	•	•

Length: 29 ¾" (size M - Back Length)
29 ¼" (size M - Front Length)

NEW COLOR



ACCESSORY OPENING



Women's Force Cross-Flex Modern Fit V-Neck Top

C12110

Built with Force technology to wick sweat, dry fast, and fight odors · FastDry® technology keeps you cool for all day comfort · Built to move with Rugged Flex® stretch technology · Stain Breaker® technology releases stains · Locker loop label at back neck · Triple-needle stitching at shoulder seams · Buttonhole for accessories · Double pocket at sleeve · Pen holder · Inner cell phone pocket · Four front lower pockets · Embroidery friendly · Logo D-ring at double pocket · Stretch dobby fabric – 94% Polyester / 6% Spandex · Imported

COLORS Amethyst (AME / BLK) · Azalea (AZL / GGN) · Azure Blue (AZUR / BLK) · Black (BLK / CYN) · Basil (BSL / BLK) · Ceil Blue (CBL / EVL) · Caribbean Blue (CRB / CYN) · Coral (CRL / CYN) · Eggplant (EGP / CRB) · Electric Violet (EVL / CYN) · Galaxy Blue (GBL / CYN) · Hunter (HTR / CYN) · Mauve (MAUV / BLK) · Navy (NVY / GGN) · Pewter (PEW / AZL) · Royal (RYL / CYN) · Wine (WIN / AZL)

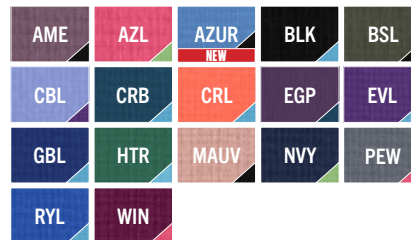

XS	S	M	L	XL	2XL	3XL
•	•	•	•	•	•	•

Length: 27 ¾" (size M - Back Length)
26 ¾" (size M - Front Length)

Women's Force Cross-Flex Modern Fit Chest Pocket Top

C12610

Built with Force technology to wick sweat, dry fast, and fight odors · FastDry® technology keeps you cool for all day comfort · Built to move with Rugged Flex® stretch technology · Stain Breaker® technology releases stains · Flattering style lines · Diamond neckline · Locker loop at back neck · Triple-needle stitching at shoulder seams · Single chest pocket with embroidery friendly placement · Princess seams with roomy side-entry pockets · Single pen slot · Back princess seams with venting · Logo D-ring at pocket · Stretch dobby fabric – 94% Polyester / 6% Spandex · Imported

COLORS Amethyst (AME / BLK) · Azalea (AZL / GGN) · Black (BLK / CYN) · Basil (BSL / BLK) · Caribbean Blue (CRB / CYN) · Navy (NVY / GGN) · Pewter (PEW / AZL) · Royal (RYL / CYN)

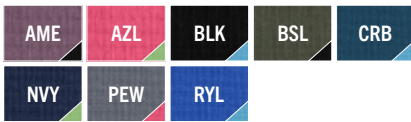

XS	S	M	L	XL	2XL	3XL
•	•	•	•	•	•	•

Length: 28 ¼" (size M - Back Length)
27 ¼" (size M - Front Length)



Women's Force Cross-Flex Modern Fit Zip-Front Utility Jacket

C82110

Built with Force technology to wick sweat, dry fast, and fight odors · FastDry® technology keeps you cool for all day comfort · Built to move with Rugged Flex® stretch technology · Stain Breaker® technology releases stains · Locker loop label at back neck · Triple-needle stitching at shoulder seams · Full zip front · Rib neckline and sleeve cuffs · Three-piece sleeve with triple pen pocket · Princess seaming at front and back for tailored fit · Large front patch side-entry pockets · D-ring at pocket · Zip welt exterior chest pocket · Three interior pockets · Vented mesh-lined back panel for ventilation · Embroidery friendly · Stretch dobby fabric – 94% Polyester / 6% Spandex · Imported

COLORS Amethyst (AME) · Black (BLK) · Navy (NVY) · Pewter (PEW)



XS	S	M	L	XL	2XL	3XL
•	•	•	•	•	•	•

Length: 28 ¼" (size M)



FORCE CROSS-FLEX

NEW



Women's Force Cross-Flex Modern Fit Slim Leg Pant

C52910

Built with Force technology to wick sweat, dry fast, and fight odors - FastDry® technology keeps you cool for all day comfort - Built to move with Rugged Flex® stretch technology - Stain Breaker® technology releases stains - Modern higher rise - Rib knit comfort waistband with full drawstring - Back darts for shaping at the waist - Double hand pockets at the front with extra zip pocket at the very top on the wearer's left - Two back welt pockets - Invisible zip cargo pocket on wearer's right leg - Badge loop - Stretch doobby fabric - 94% Polyester / 6% Spandex - Imported

COLORS Azure Blue (AZUR) · Black (BLK) · Caribbean (CRB) · Mauve (MAUV) Navy (NVY) · Pewter (PEW) · Royal (RYL) · Wine (WIN)

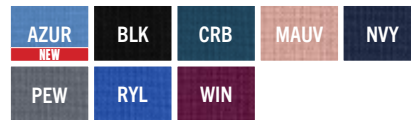

XS	S	M	L	XL	2XL	3XL	
•	•	•	•	•	•	•	Regular
•	•	•	•	•	•	•	Petite

Inseam: 31", Petite: 28 ½"
Leg opening: 6 ¾" (Size M)

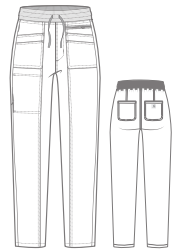

NEW COLOR



SCISSOR HOLDER



Women's Force Cross-Flex Modern Fit Boot Cut Pant

C52110

Built with Force technology to wick sweat, dry fast, and fight odors - FastDry® technology keeps you cool for all day comfort - Built to move with Rugged Flex® stretch technology - Stain Breaker® technology releases stains - EMT inspired cargo pocket - Half back elastic - Full logo drawstring - Front pocket end reinforcements - Stylized double-needle front pockets - Pen holder at pocket - Double pocket at side - Two back pockets - Logo D-ring at pocket end - Stretch doobby fabric - 94% Polyester / 6% Spandex - Imported

COLORS Amethyst (AME / BLK) · Azalea (AZL / GGN) · Azure Blue (AZUR / BLK) Black (BLK / CYN) · Basil (BSL / BLK) · Ceil Blue (CBL / EVL) · Caribbean Blue (CRB / CYN) Coral (CRL / CYN) · Eggplant (EGP / CRB) · Electric Violet (EVL / CYN) · Galaxy Blue (GBL / CYN) Hunter (HTR / CYN) · Mauve (MAUV / BLK) · Navy (NVY / GGN) · Pewter (PEW / AZL) Royal (RYL / CYN) · Wine (WIN / AZL)

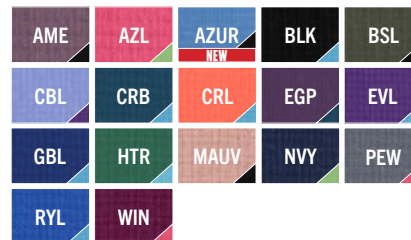

XS	S	M	L	XL	2XL	3XL	
•	•	•	•	•	•	•	Regular
•	•	•	•	•	•	•	Petite
•	•	•	•	•	•	•	Tall

*AME, AZUR, BSL, MAUV not available in Tall sizes.

Inseam: 31", Petite: 28 ½", Tall: 33"
Leg opening: 10" (Size M)

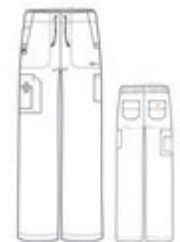

NEW COLOR

Women's Force Cross-Flex Modern Fit Jogger Pant

C52610

Built with Force technology to wick sweat, dry fast, and fight odors · FastDry® technology keeps you cool for all day comfort · Built to move with Rugged Flex® stretch technology · Stain Breaker® technology releases stains · Flattering style lines · Full elastic waistband with drawstring · Four cargo pockets · One pen slot · Two back patch pockets · Elastic cuffs · Stretch dobby fabric – 94% Polyester / 6% Spandex · Imported

COLORS Amethyst (AME / BLK) · Azalea (AZL / GGN) · **Azure Blue (AZUR / BLK)** · Black (BLK / CYN) · Basil (BSL / BLK) · Caribbean Blue (CRB / CYN) · Mauve (MAUV / BLK) · Navy (NVY / GGN) · Pewter (PEW / AZL) · Royal (RYL / CYN)



XS	S	M	L	XL	2XL	3XL	
•	•	•	•	•	•	•	Regular
•	•	•	•	•	•	•	Petite

Inseam: 29", Petite: 27"
Leg opening: 5 ¼" (Size M)



Men's Force Cross-Flex Modern Fit Chest Pocket V-Neck Top

C16110

FastDry® technology for quick wicking · Stain Breaker® technology releases stains · Rugged Flex® stretch technology for ease of movement · Buttonhole at neck for badge · Locker loop label at back neck · Triple-needle stitching at shoulder seams · Earbud holder, pen holder · Four front lower pockets, double pocket at sleeve · Inner cell phone pocket · Back yoke and inner back mesh venting · Stretch dobby fabric – 94% Polyester / 6% Spandex · Imported

COLORS Azure Blue (AZUR) · Black (BLK) · Basil (BSL) · Caribbean Blue (CRB) · Navy (NVY) · Pewter (PEW) · Royal (RYL)



S	M	L	XL	2XL	3XL
•	•	•	•	•	•

Length: 30 ½" (size M - Back Length)
29 ¼" (size M - Front Length)



NEW COLOR



FORCE CROSS-FLEX

NEW COLOR



Men's Force Cross-Flex Modern Fit Jogger Pant

C56110

FastDry® technology for quick wicking · Stain Breaker® technology releases stains · Rugged Flex® stretch technology for ease of movement · Flat-front fully functional zipper fly · Side and back elastic waist · Full drawstring and five belt loops · Front slash pockets with one inner pocket · Triple cargo pocket with pen slot · Back welt cell phone pocket · Two back patch pockets · Articulated knee detail · Fully elasticized self-fabric bottom cuffs · Two top-loading front pockets · Stretch doobby fabric – 94% Polyester / 6% Spandex · Imported

COLORS Azure Blue (AZUR) · Black (BLK) · Basil (BSL) · Caribbean Blue (CRB) · Navy (NVY) · Pewter (PEW) · Royal (RYL)



S	M	L	XL	2XL	3XL
•	•	•	•	•	•
•	•	•	•	•	•

Regular

Tall

*AZUR not available in Tall sizes.

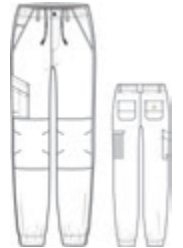

Inseam: 28 ½", Tall: 31 ½"
Leg opening: 5 ½" (Size M)



Men's Force Cross-Flex Modern Fit Straight Leg Cargo Pant

C56210

FastDry® technology for quick wicking · Stain Breaker® technology releases stains · Rugged Flex® stretch technology for ease of movement · Fully constructed waistband with elastic, zipper, and snap closure · Full inside drawstring · Two front patch pockets · Five belt loops · D-ring at belt loop · Side zip welt pocket · One double cargo pocket · Back patch pockets with triple-needle stitching · Rugged Flex® trim fabric side on zip welt pocket · Cell phone pocket and back reinforced kick plates · Main fabric is stretch doobby – 94% Polyester / 6% Spandex · Imported

COLORS Black (BLK / BLK) · Caribbean Blue (CRB / CRB) · Navy (NVY / NVH) · Pewter (PEW / DPK) · Royal (RYL / RYL)



S	M	L	XL	2XL	3XL
•	•	•	•	•	•
•	•	•	•	•	•

Regular

Tall



Inseam: 31", Tall: 34"
Leg opening: 8" (Size M)

Women's Force Cross-Flex Modern Fit V-Neck Print Top Great Gathering

C12114 GTGT

NEW

Built with Force technology to wick sweat, dry fast, and fight odors · FastDry® technology keeps you cool for all day comfort · Built to move with Rugged Flex® stretch technology · Stain Breaker® technology releases stains · Locker loop label at back neck · Triple-needle stitching at shoulder seams · Buttonhole for accessories · Double pocket at sleeve · Pen holder · Inner cell phone pocket · Four front lower pockets · Logo D-ring at double pocket · Stretch dobby fabric – 94% Polyester / 6% Spandex · Imported

COORDINATING COLORS



XS	S	M	L	XL	2XL	3XL
•	•	•	•	•	•	•

Length: 27 ¾" (size M - Back Length)
26 ¾" (size M - Front Length)



Women's Force Cross-Flex Modern Fit V-Neck Print Top Stallion Step

C12114 SLNS

NEW

Built with Force technology to wick sweat, dry fast, and fight odors · FastDry® technology keeps you cool for all day comfort · Built to move with Rugged Flex® stretch technology · Stain Breaker® technology releases stains · Locker loop label at back neck · Triple-needle stitching at shoulder seams · Buttonhole for accessories · Double pocket at sleeve · Pen holder · Inner cell phone pocket · Four front lower pockets · Logo D-ring at double pocket · Stretch dobby fabric – 94% Polyester / 6% Spandex · Imported

COORDINATING COLORS



XS	S	M	L	XL	2XL	3XL
•	•	•	•	•	•	•

Length: 27 ¾" (size M - Back Length)
26 ¾" (size M - Front Length)



FORCE CROSS-FLEX

NEW



Women's Force Cross-Flex Modern Fit V-Neck Print Top Geo Blooms

C12114 GEBM

Built with Force technology to wick sweat, dry fast, and fight odors · FastDry® technology keeps you cool for all day comfort · Built to move with Rugged Flex® stretch technology · Stain Breaker® technology releases stains · Locker loop label at back neck · Triple-needle stitching at shoulder seams · Buttonhole for accessories · Double pocket at sleeve · Pen holder · Inner cell phone pocket · Four front lower pockets · Logo D-ring at double pocket · Stretch dobby fabric – 94% Polyester / 6% Spandex · Imported

COORDINATING COLORS



XS	S	M	L	XL	2XL	3XL
•	•	•	•	•	•	•

Length: 27 ¾" (size M - Back Length)
26 ¾" (size M - Front Length)



NEW



Women's Force Cross-Flex Modern Fit Tuck-In Print Top Ice Dye

C13014 ICED

Built with Force technology to wick sweat, dry fast, and fight odors · FastDry® technology keeps you cool for all day comfort · Built to move with Rugged Flex® stretch technology · Stain Breaker® technology releases stains · Curved V-Neckline · Badge ID loop at shoulder · Princess seaming for optimal tuck-in fit · Double chest pocket with pen slot · Vented back mesh-lined panels for breathability · Curved shirttail with side vents · Stretch dobby fabric – 94% Polyester / 6% Spandex · Imported

COORDINATING COLORS



XS	S	M	L	XL	2XL	3XL
•	•	•	•	•	•	•

Length: 27 ¾" (size M - Back Length)



NEW

Women's Force Cross-Flex Modern Fit Tuck-In Print Top Fern Stencil

C13014 FNSL

Built with Force technology to wick sweat, dry fast, and fight odors · FastDry® technology keeps you cool for all day comfort · Built to move with Rugged Flex® stretch technology · Stain Breaker® technology releases stains · Curved V-Neckline · Badge ID loop at shoulder · Princess seaming for optimal tuck-in fit · Double chest pocket with pen slot · Vented back mesh-lined panels for breathability · Curved shirttail with side vents · Stretch dobby fabric – 94% Polyester / 6% Spandex · Imported

COORDINATING COLORS

BLK

XS	S	M	L	XL	2XL	3XL
•	•	•	•	•	•	•

Length: 27 ¾" (size M)



Women's Force Cross-Flex Modern Fit Notch Neck Print Top Grasslands Camo

C13214 GLDC

Built with Force technology to wick sweat, dry fast, and fight odors · FastDry® technology keeps you cool for all day comfort · Built to move with Rugged Flex® stretch technology · Stain Breaker® technology releases stains · Notch neckline that sits above the collar bone · Corded badge ID loop at shoulder · Large front patch side-entry pockets with hidden top loading cell phone pocket · Princess seaming for tailored fit · Curved shirttail hemline with side vents · Stretch dobby fabric – 94% Polyester / 6% Spandex · Imported

COORDINATING COLORS

AME AQSE DIJO MAUV SORB

XS	S	M	L	XL	2XL	3XL
•	•	•	•	•	•	•

Length: 29 ¾" (size M - Back Length)
28" (size M - Front Length)



NEW

FORCE CROSS-FLEX

NEW



Women's Force Cross-Flex Modern Fit Notch Neck Print Top Watercolor Sea

C13214 WCLS

Built with Force technology to wick sweat, dry fast, and fight odors · FastDry® technology keeps you cool for all day comfort · Built to move with Rugged Flex® stretch technology · Stain Breaker® technology releases stains · Notch neckline that sits above the collar bone · Corded badge ID loop at shoulder · Large front patch side-entry pockets with hidden top loading cell phone pocket · Princess seaming for tailored fit · Curved shirttail hemline with side vents · Stretch dobby fabric – 94% Polyester / 6% Spandex · Imported

COORDINATING COLORS

AQSE WHT

XS	S	M	L	XL	2XL	3XL
•	•	•	•	•	•	•

Length: 29 ¾" (size M - Back Length)
28" (size M - Front Length)



NEW



Women's Force Cross-Flex Modern Fit Henley Print Tunic Top Wild Flowers

C13914 WDFL

Built with Force technology to wick sweat, dry fast, and fight odors · FastDry® technology keeps you cool for all day comfort · Built to move with Rugged Flex® stretch technology · Stain Breaker® technology releases stains · Notch neckline that sits above the collar bone · Corded badge ID loop at shoulder · Large front patch side-entry pockets with hidden top loading cell phone pocket · Princess seaming for tailored fit · Curved shirttail hemline with side vents · Stretch dobby fabric – 94% Polyester / 6% Spandex · Imported

COORDINATING COLORS

BLK DIJO MAUV SORB

XS	S	M	L	XL	2XL	3XL
•	•	•	•	•	•	•

Length: 29 ¾" (size M - Back Length)
29 ¼" (size M - Front Length)



NEW

**Unisex Force Cross-Flex Modern Fit
V-Neck Print Top
Great Gathering**

C15014 GTGT

Built with Force technology to wick sweat, dry fast, and fight odors · FastDry® technology keeps you cool for all day comfort · Built to move with Rugged Flex® stretch technology · Stain Breaker® technology releases stains · Corded badge ID loop at shoulder · Chest pocket with pen slot · Two large top loading front pockets with internal cell phone pocket at left and additional internal pocket with scissor pocket at right · Curved shirrtail hemline with side vents · Stretch dobby fabric – 94% Polyester / 6% Spandex · Imported

COORDINATING COLORS

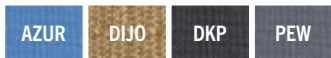

XS	S	M	L	XL	2XL	3XL
•	•	•	•	•	•	•

Length: 30" (size M - Back Length)
29 ½" (size M - Front Length)

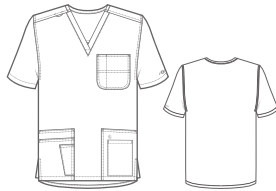



Women's Force Modern Fit Long Sleeve Tee

C31002

Built with Force technology to wick sweat, dry fast, and fight odors · FastDry® technology keeps you cool for all day comfort · Built to move with Rugged Flex® stretch technology · Stain Breaker® technology releases stains · HEIQ FRESH technology for sustainable and highly effective odor control · Crew neckline · Raglan sleeve · Seamless underarm panel construction for ease of movement, full range of motion and chafe-free comfort · 74% Nylon / 26% Spandex · Imported

COLORS Azure Blue (AZUR) · Black (BLAC) · Navy (NAVY) · Pewter (PEWT) · Sorbet (SORB) · White (WHIT)

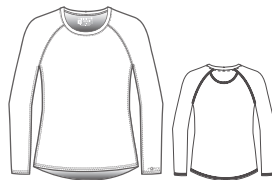
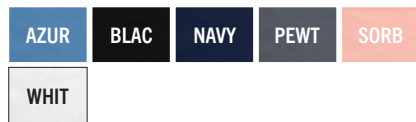

XS	S	M	L	XL	2XL	3XL
•	•	•	•	•	•	•

Length: 28 1/2" (size M)



Men's Force Modern Fit Long Sleeve Tee

C32002

Built with Force technology to wick sweat, dry fast, and fight odors · FastDry® technology keeps you cool for all day comfort · Built to move with Rugged Flex® stretch technology · Stain Breaker® technology releases stains · HEIQ FRESH technology for sustainable and highly effective odor control · Crew neckline · Raglan sleeve · Seamless underarm panel construction for ease of movement, full range of motion and chafe-free comfort · 74% Nylon / 26% Spandex · Imported

COLORS Azure Blue (AZUR) · Black (BLAC) · Navy (NAVY) · Pewter (PEWT) · White (WHIT)



S	M	L	XL	2XL	3XL
•	•	•	•	•	•

Length: 28 1/2" (size M)



RUGGED FLEX®

**MEN'S RUGGED FLEX MODERN
FIT 5 POCKET V-NECK TOP**
C15037 NMEG

- Built to move with Rugged Flex® stretch technology
- HEIQ ECO DRY technology for eco-friendly durable water repellency
- Badge ID loop at shoulder





RUGGED FLEX®

NEW COLORS



Women's Rugged Flex® Modern Fit Tuck-In Top

C12137

Built to move with Rugged Flex® stretch technology · HEIQ ECO DRY technology for eco-friendly durable water repellency · Curved V-Neckline · Badge ID loop at shoulder · Princess seaming for optimal tuck-in fit · Double chest pocket with pen slot · Vented back mesh-lined panel for breathability · Curved shirttail hemline with side vents · Embroidery friendly · 96% Nylon / 4% Spandex · Imported

COLORS Aqua Sea (AQSE) · Black (BLK) · **Ceil Blue (CBL)** · Caribbean (CRB) · Nutmeg (NMEG) · Navy (NVY) · Pewter (PEW) · Royal (RYL) · **Sorbet (SORB)** · Wine (WIN)



XS	S	M	L	XL	2XL	3XL
•	•	•	•	•	•	•

Length: 27 ¾" (size M)



NEW COLORS



Women's Rugged Flex® Modern Fit 4-Pocket V-Neck Top

C12237

Built to move with Rugged Flex® stretch technology · HEIQ ECO DRY technology for eco-friendly durable water repellency · Badge ID loop at shoulder · Two lower front pockets with additional angled zip pockets · Vented back mesh-lined panel for breathability · Side vents with Carhartt logo snap closures · Embroidery friendly · 96% Nylon / 4% Spandex · Imported

COLORS Aqua Sea (AQSE) · Black (BLK) · **Ceil Blue (CBL)** · Caribbean (CRB) · Nutmeg (NMEG) · Navy (NVY) · Pewter (PEW) · Royal (RYL) · **Sorbet (SORB)** · Wine (WIN)

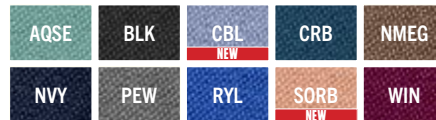

XS	S	M	L	XL	2XL	3XL
•	•	•	•	•	•	•

Length: 29 ¾" (size M - Back Length)
27 ½" (size M - Front Length)



**Women's Rugged Flex®
Modern Fit Bonded Fleece Jacket** C81023

Built to move with Rugged Flex® stretch technology · HEIQ ECO DRY technology for eco-friendly durable water repellency · Bungee ID loop at shoulder · Full zip front with Carhartt logo zipper pull · Chin guard at top zip · Ribbed sleeve cuffs · Large front patch side-entry pockets with hidden phone pocket · Zip welt exterior chest pocket · Embroidery friendly · 100% Polyester bonded fleece · Imported

COLORS Black (BLK) · Nutmeg (NMEG) · Navy (NVY) · Pewter (PEW)



XS	S	M	L	XL	2XL	3XL
•	•	•	•	•	•	•

Length: 28 ¾" (size M - Back Length)
27 ¾" (size M - Front Length)



**Women's Rugged Flex®
Modern Fit Cargo Jogger Pant** C52137

Built to move with Rugged Flex® stretch technology · HEIQ ECO DRY technology for eco-friendly durable water repellency · Full elastic waistband with full drawstring · Triple-needle stitching at outseam · Two front side-entry pockets with an inside pocket on wearer's right pocket · Two back pockets · Two double cargo patch pockets with an accessory loop on wearer's right cargo and zipper closure on wearer's left cargo · Elastic cuffs · 96% Nylon / 4% Spandex · Imported

COLORS Aqua Sea (AQSE) · Black (BLK) · Ceil Blue (CBL) · Caribbean (CRB) · Nutmeg (NMEG) · Navy (NVY) · Pewter (PEW) · Royal (RYL) · Sorbet (SORB) · Wine (WIN)

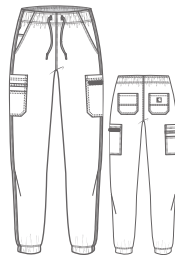
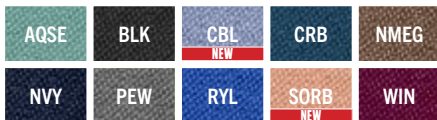

XS	S	M	L	XL	2XL	3XL
•	•	•	•	•	•	•
•	•	•	•	•	•	•

Regular
Petite

Inseam: 29", Petite: 27"
Leg opening: 4 ¾" (Size M)

NEW COLORS



RUGGED FLEX®

NEW COLORS



Women's Rugged Flex® Modern Fit Slim Leg Pant

C52237

Built to move with Rugged Flex® stretch technology · HEIQ ECO DRY technology for eco-friendly durable water repellency · Full ribbed elastic waistband and full inside drawstring · Triple-needle stitching at outseam · Two front patch pockets and inside pocket with pen slot on wearer's left pocket · Two back pockets · Zip side cargo pocket on wearer's left cargo · Carpenter pocket with scissor holder on wearer's right back side · 96% Nylon / 4% Spandex · Imported

COLORS Aqua Sea (AQSE) · Black (BLK) · **Ceil Blue (CBL)** · Caribbean (CRB) · Nutmeg (NMEG) · Navy (NVY) · Pewter (PEW) · Royal (RYL) · **Sorbet (SORB)** · Wine (WIN)



XS	S	M	L	XL	2XL	3XL	
•	•	•	•	•	•	•	Regular
•	•	•	•	•	•	•	Petite

Inseam: 30", Petite: 27 1/2"
Leg opening: 6 3/4" (Size M)

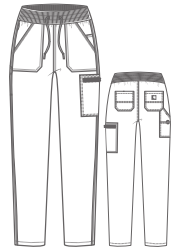

NEW COLOR



Men's Rugged Flex® Modern Fit 5-Pocket V-Neck Top

C15037

Built to move with Rugged Flex® stretch technology · HEIQ ECO DRY technology for eco-friendly durable water repellency · Badge ID loop at shoulder · Triple-needle stitching at shoulder seams · Two lower front patch pockets with side entry and two lower pockets with zipper closure · Vented back mesh-lined panel for breathability · Embroidery friendly · 96% Nylon / 4% Spandex · Imported

COLORS Black (BLK) · **Ceil Blue (CBL)** · Caribbean (CRB) · Navy (NVY) · Pewter (PEW) · Royal (RYL) · Wine (WIN)

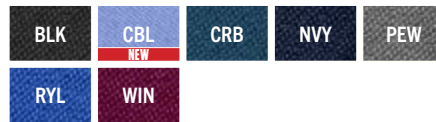

S	M	L	XL	2XL	3XL
•	•	•	•	•	•

Length: 30 1/2" (size M - Back Length)
29 1/2" (size M - Front Length)

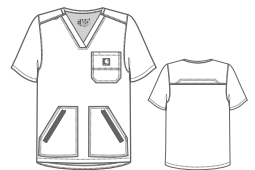

NEW COLOR

**Men's Rugged Flex®
Modern Fit Tuck-In Top**

C15137

Built to move with Rugged Flex® stretch technology · HEIQ ECO DRY technology for eco-friendly durable water repellency · Badge ID loop at shoulder · Triple-needle stitching at shoulder seams · Triple chest pocket with zipper and hook-and-loop closures · Additional pen slot at chest pocket · Vented back mesh-lined panel for breathability · Embroidery friendly · 96% Nylon / 4% Spandex · Imported

COLORS Black (BLK) · Ceil Blue (CBL) · Caribbean (CRB) · Navy (NVY) · Pewter (PEW) · Royal (RYL) · Wine (WIN)

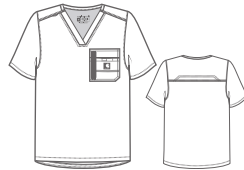
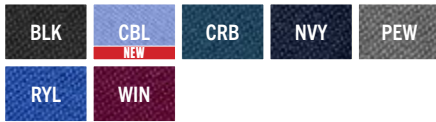

S	M	L	XL	2XL	3XL
•	•	•	•	•	•

Length: 30 ½" (size M - Back Length)
29 ½" (size M - Front Length)



**Men's Rugged Flex®
Modern Fit Bonded Fleece Jacket**

C80023

Built to move with Rugged Flex® stretch technology · HEIQ ECO DRY technology for eco-friendly durable water repellency · Bungee ID loop at shoulder · Full zip front with Carhartt logo zipper pull · Chin guard at top zip · Ribbed sleeve cuffs · Large front patch side-entry pockets with hidden phone pocket · Zip welt exterior chest pocket · Embroidery friendly · 100% Polyester bonded fleece · Imported

COLORS Black (BLK) · Navy (NVY) · Pewter (PEW)

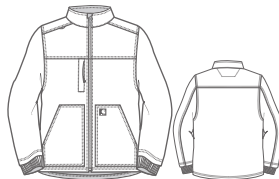

S	M	L	XL	2XL	3XL
•	•	•	•	•	•

Length: 29" (size M - Back Length)
28" (size M - Front Length)



RUGGED FLEX®

NEW COLOR



HEIQ
ECO DRY



Men's Rugged Flex® Modern Fit Straight Leg Cargo Pant

C55037

Built to move with Rugged Flex® stretch technology · HEIQ ECO DRY technology for eco-friendly durable water repellency · Fully constructed waistband with elastic, zipper, and snap closure · Full inside drawstring and belt loops · Triple-needle stitching at outseam · Two front angled pockets with side entry and one inner pocket with pen slot · Two double cargo patch pockets with an accessory loop on wearer's right cargo and zipper closure on wearer's left cargo · Two back pockets with hook-and-loop closures · Articulated knee · Bungee badge loop · 96% Nylon / 4% Spandex · Imported

COLORS Black (BLK) · **Ceil Blue (CBL)** · Caribbean (CRB) · Navy (NVY) · Pewter (PEW) · Royal (RYL) · Wine (WIN)

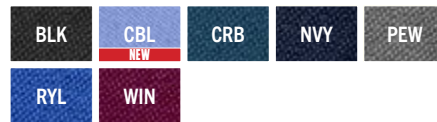

S	M	L	XL	2XL	3XL	
•	•	•	•	•	•	Regular
•	•	•	•	•	•	Tall

Inseam: 31", Tall: 34"
Leg opening: 7 3/4" (Size M)

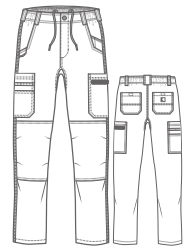



RUGGED FLEX® RIPSTOP

NEW



Women's Rugged Flex Modern Fit V-Neck Top

C12118

Built to move with Rugged Flex® stretch technology · Corded badge loop at right shoulder · Triple needle at shoulder seams · Princess seaming at front and back · Large front patch side-entry pockets · Back top loading pockets for extra storage · Embroidery friendly · Contrast Cross-Flex fabric at yoke and pockets · Main fabric is stretch Ripstop – 55% Cotton / 42% Polyester / 3% Spandex · Imported

COLORS Azure Blue (AZUR) · Black (BLK) · Dijon (DIJO) · Dark Pewter (DKP) · Fuschia Red (FUSR) · Navy Heather (NVH) · Navy (NVY) · Pewter (PEW)



XS	S	M	L	XL	2XL	3XL
•	•	•	•	•	•	•

Length: 29 ¼" (size M - Back Length)
28 ½" (size M - Front Length)

NEW COLORS



ANKLE ZIP



Women's Rugged Flex® Modern Fit Ripstop Utility Pant

C51118

Built to move with Rugged Flex® stretch technology · Fully constructed waistband with rib-knit, zipper, and two snap closure · Full inside drawstring · Two Front side-entry patch pockets · D-ring at belt loop · Single side welt cargo pocket · Back patch pockets with triple-needle stitching · Articulated knee · Ankle zip adjusts leg opening from slim to straight · Cross-Flex trim fabric on belt loops, front pockets, side welt, and ankle gusset · Main fabric is stretch Ripstop – 55% Cotton / 42% Polyester / 3% Spandex · Imported

COLORS Azure Blue (AZUR / AZUR) · Black (BLK / BLK) · Dijon (DIJO / DIJO) · Dark Pewter (DKP / PEW) · Fuschia Red (FUSR / FUSR) · Navy Heather (NVH / NVY) · Navy (NVY / NVH)



*Dijon and Fuschia Red have Rugged Flex® Ripstop trims

XS	S	M	L	XL	2XL	3XL
•	•	•	•	•	•	•
•	•	•	•	•	•	•

Regular
Petite

Inseam: 30", Petite: 27 ½"
Leg opening: 6 ¼" (Size M)



NEW COLOR

**Men's Rugged Flex®
Modern Fit Ripstop Chest Pocket Top** C16418

Built to move with Rugged Flex® stretch technology · V-Neckline with triple-needle stitching at drop shoulder · ID loop at shoulder · Double chest pocket with inner pen pocket · Two hidden pockets at bottom · Vents at bottom · Sleeve pocket · Back yoke with triple-needle stitching · Longer back length · Tagless label · Embroidery friendly · Durable stretch Ripstop fabric · 55% Cotton / 42% Polyester / 3% Spandex · Imported

COLORS Azure Blue (AZUR) · Black (BLK) · Caribbean Blue (CRB) · Dijon (DIJO) · Dark Pewter (DKP) · Navy Heather (NVH) · Navy (NVY) · True Olive (OLV) · Pewter (PEW) · Royal (RYL) · Wine (WIN)

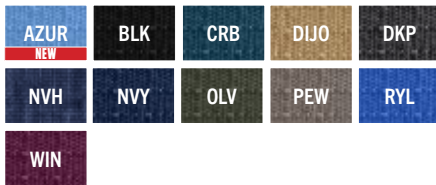

S	M	L	XL	2XL	3XL
•	•	•	•	•	•

Length: 31" (size M - Back Length)
29 ½" (size M - Front Length)



**Men's Rugged Flex®
Modern Fit Ripstop Utility Jacket** C81418

Built to move with Rugged Flex® stretch technology · ID loop at shoulder · Full-zip front · Ribbed collar and sleeve cuffs · Deep lower front patch side-entry pockets with two mesh-lined interior pockets · Zip welt exterior chest pocket on wearer's right and chest pocket with pen slot on wearer's left · Vented back and armholes with mesh-lined panels for breathability · Embroidery friendly · Durable stretch Ripstop fabric · 55% Cotton / 42% Polyester / 3% Spandex · Imported

COLORS Black (BLK) · Navy (NVY) · Pewter (PEW)



S	M	L	XL	2XL	3XL
•	•	•	•	•	•

Length: 31" (size M - Back Length)
30" (size M - Front Length)



Shaded sizes will have price upcharge.

RUGGED FLEX® RIPSTOP



Men's Rugged Flex® Modern Fit Ripstop Straight Leg Pant

C51418

Built to move with Rugged Flex® stretch technology · Fully constructed waistband with elastic, zipper, and snap closure · Full inside drawstring and belt loops · Triple-needle stitching at outseam · Two front pockets with side entry and one inner pocket with pen slot · Essential zip pocket extended below wearer's left pocket · D-ring at belt loop · Side zip welt phone pocket · Crotch gusset for ease of movement · Back reinforced kick plates · Durable stretch Ripstop fabric · 55% Cotton / 42% Polyester / 3% Spandex · Imported

COLORS Black (BLK) · Dijon (DIJO) · Dark Pewter (DKP) · Navy (NVY) · Pewter (PEW) · Royal (RYL)

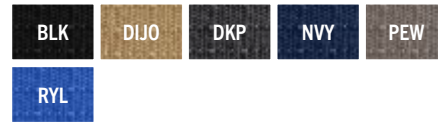

S	M	L	XL	2XL	3XL	
•	•	•	•	•	•	Regular
•	•	•	•	•	•	Tall

Inseam: Regular - 31", Tall - 34"
Leg opening: 7 1/2" (Size M)



NEW COLOR



Men's Rugged Flex® Modern Fit Ripstop Straight Leg Cargo Pant

C56418

Built to move with Rugged Flex® stretch technology · Eleven pockets total with two pen slots · Triple-needle stitching at outseams · Full inner drawstring with back elastic and full functioning zipper fly · Five belt loops · Crotch gusset · Durable stretch Ripstop fabric · 55% Cotton / 42% Polyester / 3% Spandex · Imported

COLORS Azure Blue (AZUR) · Black (BLK) · Caribbean Blue (CRB) · Dijon (DIJO) · Dark Pewter (DKP) · Navy Heather (NVH) · Navy (NVY) · True Olive (OLV) · Pewter (PEW) · Royal (RYL) · Wine (WIN)

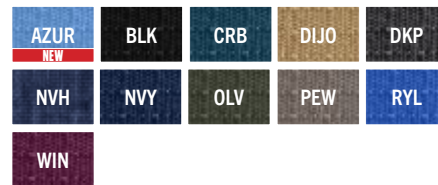

S	M	L	XL	2XL	3XL	
•	•	•	•	•	•	Regular
•	•	•	•	•	•	Short *NVH not available in Short sizes.
•	•	•	•	•	•	Tall

Inseam: Regular - 31", Short - 28 1/2", Tall - 34"
Leg opening: 8 1/2" (Size M)

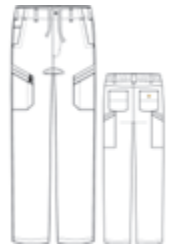

RIPSTOP & SUB-SCRUBS

**MEN'S CLASSIC FIT RIPSTOP
BI-SWING CHEST POCKET
V-NECK TOP**
C15108 NVY

- Tradesman pocket at chest
- Bi-swing at back yoke for ease of movement
- Tagless label





Men's Classic Fit Ripstop Bi-Swing Chest Pocket V-Neck Top C15108

Tradesman pocket at chest · Bi-swing at back yoke for ease of movement
 · Back length is 1½" longer than the front for added coverage · Tagless label
 · Embroidery friendly · Ripstop fabric – 55% Cotton / 45% Polyester · Imported

COLORS Black (BLK) · Dark Pewter (DKP) · Navy (NVY) · Olive (OLI)
 Pewter (PEW) · Royal (RYL)



Length: 30 ¾" (size M - Back Length)
 29 ¼" (size M - Front Length)



Men's Classic Fit Ripstop Bi-Swing 4-Pocket V-Neck Top C15208

Four-pocket top with chest pocket at yoke and large front patch pockets
 · Tradesman pocket at lower front pockets · Bi-swing at back yoke for ease of movement · Tagless label · Side vents at hem · Ripstop fabric – 55% Cotton / 45% Polyester · Imported

COLORS Black (BLK) · Dark Pewter (DKP) · Navy (NVY) · Olive (OLI)
 Pewter (PEW) · Royal (RYL)

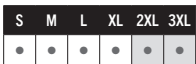

Length: 30 ¾" (size M)



RIPSTOP & SUB-SCRUBS



Men's Classic Fit Ripstop Boot Cut 8-Pocket Cargo Pant C54108

Eight pockets total with utility loop at wearer's right side · Triple-needle stitching at outseams · Tradesman cargo pockets · Full drawstring with half elastic back and full functioning zipper fly · Ripstop fabric – 55% Cotton / 45% Polyester · Imported

COLORS Black (BLK) · Dark Pewter (DKP) · Navy (NVY) · Olive (OLI) Pewter (PEW) · Royal (RYL)



XS	S	M	L	XL	2XL	3XL	
•	•	•	•	•	•	•	Regular
•	•	•	•	•	•	•	Short
•	•	•	•	•	•	•	Tall

Inseam: Regular - 31", Short - 28 ½", Tall - 34"
Leg opening: 10" (Size M)

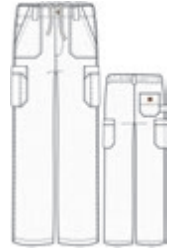

**Men's Modern Fit
Long Sleeve Chest Pocket Tee**

C37205

Crew neckline · Carhartt signature chest pocket · Long sleeve with Carhartt logo graphic · Soft hand knit jersey · 100% Cotton · Imported

COLORS Carhartt Black (CBK) · Carhartt White (CWT)

CBK **CWT**



S	M	L	XL	2XL	3XL
•	•	•	•	•	•

Length: 30" (size M)



**Women's Modern Fit
Long Sleeve Chest Pocket Tee**

C37305

Crew neckline · Carhartt signature chest pocket · Long sleeve with Carhartt logo graphic · Soft hand knit jersey · 100% Cotton · Imported

COLORS Carhartt Black (CBK) · Carhartt White (CWT)

CBK **CWT**



XS	S	M	L	XL	2XL	3XL
•	•	•	•	•	•	•

Length: 26 1/2" (size M)



We have updated our sizing charts to more accurately reflect the body standards we build our product to fit, removing ambiguous ranges. The body standards we build product for have not changed, nor has the product. The information update will help to better navigate the Carhartt sizing systems and products. The additional body measurements given will set expectations for all consumers on how the bodies we designed the product for might vary from their own, including those wanting or needing to purchase across gender.

WOMEN'S BODY MEASUREMENTS

Our Women's Alpha-sized, Regular Length products are built for a body that measures:

	XS		S		M		L		XL		2XL		3XL		4XL		5XL	
Numeric equivalent	0	2	4	6	8	10	12	14	16	18	20	22	24	26	28	30	32	34
Bust	32	33	34	36	37	39	40	43	44	47	48	51	52	55	56	59	60	64
Natural Waist	24	25	26	28	29	31	32	35	36	39	40	43	44	47	48	51	52	56
Low Hip	34	35	36	38	39	41	42	45	46	49	50	53	54	57	58	61	62	66
Inseam	31	31	31	31	31	31	31	31	31	31	31	31	31	31	31	31	31	31

*Measurements in inches

HOW TO MEASURE

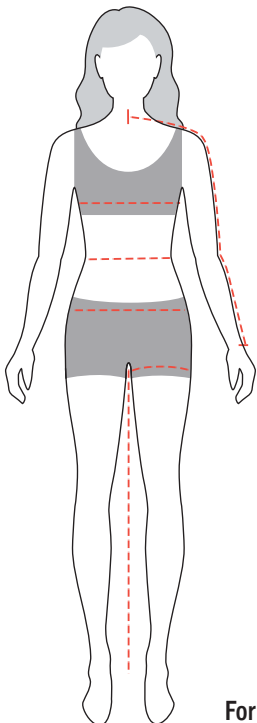

Bust: Measure the fullest part of your bust, keeping the measuring tape parallel to the floor.

Natural Waist: Bend side to side and find the natural bend in your body; this is your natural waist. **Note:** It may not be the smallest point.

Hips: Measure the fullest part of your hips, approximately 8" below the natural waist.

Inseam: Measure from where the leg meets the body, to the bottom of the ankle bone.

For best results, measure over your undergarments.

FITS

TOPS



MODERN FIT



PANTS



MODERN FIT



MEN'S BODY MEASUREMENTS

Our Men's Alpha-sized, Regular Length products are built for a body that measures:

	XS	S	M	L	XL	2XL	3XL	4XL	5XL									
Numeric equivalent	32	33	34	36	38	40	42	44	46	48	50	52	54	56	58	60	62	64
Chest	32	33	34	36	38	40	42	44	46	48	50	52	54	56	58	60	62	64
Natural Waist	26	27	28	30	32	34	36	38	40	42	44	46	48	50	52	54	56	58
Low Hip	32	33	34	36	38	40	42	44	46	48	50	52	54	56	58	60	62	64
Inseam	31	31	31	31	31	31	31	31	31	31	31	31	31	31	31	31	31	31

*Measurements in inches

UNISEX BODY MEASUREMENTS

Our Unisex Alpha-sized, Regular Length products are built for a body that measures:

	XS	S	M	L	XL	2XL	3XL	4XL	5XL									
Numeric equivalent	33	35	36	38	39	41	42	44	45	48	49	52	53	56	57	60	61	64
Chest	33	35	36	38	39	41	42	44	45	48	49	52	53	56	57	60	61	64
Natural Waist	24	26	27	29	30	32	33	35	36	39	40	43	44	47	48	51	52	55
Low Hip	33	35	36	38	39	41	42	44	45	48	49	52	53	56	57	60	61	64
Inseam	30	30	30	30	30	30	30	30	30	30	30	30	30	30	30	30	30	30

*Measurements in inches

HOW TO MEASURE

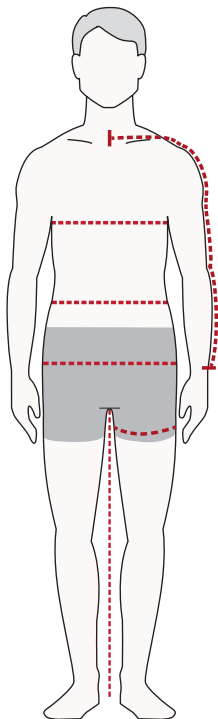

Chest: Measure just under arms and across shoulder blades holding the tape firm and level. If your chest falls between sizes, order the next size up.

Natural Waist: Bend side to side and find the natural bend in your body; this is your natural waist. Note: It may not be the smallest point.

Hip/Seat: Measure the fullest point between your natural waist and crotch.

Inseam: Measure from where the leg meets the body, to the bottom of the ankle bone.

For best results, measure over your undergarments.

FITS

TOPS



MODERN FIT



CLASSIC FIT



PANTS



MODERN FIT



CLASSIC FIT



Fashion Seal
Healthcare®



LAB COATS



**F3495
UNISEX
41" LAB COAT**

UNISEX FIT
2XS - 3XL

WHIT

- Button front
- Left chest pocket and two lower oversized outside pockets
- Side slits for pocket access
- 65% Polyester / 35% Cotton Poplin



**F1475
UNISEX
41" CONSULTATION
TECHNOLOGY COAT**

UNISEX FIT
XS - 3XL

WHIT

- Button front
- Two chest pockets; within left pocket is a separate double pencil pocket, two lower oversized double outside pockets; outer pockets large enough to accommodate a Tablet, and two oversized lower inside pockets
- Side slits for pocket access
- 65% Polyester / 35% Cotton Fine Line Twill

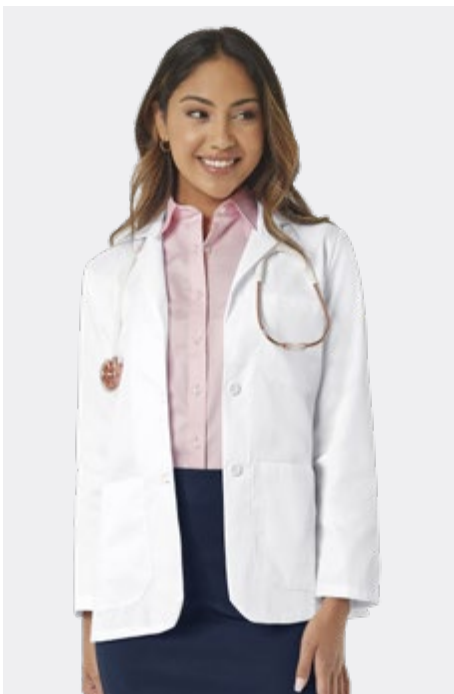

**F128
WOMEN'S
28" CONSULTATION
LAB JACKET**

WOMEN'S FIT
2XS - 3XL

WHIT

- Button front
- Left chest pocket, two lower outside pockets, and two lower inside pockets
- Fuller sleeves
- Center back vent
- 65% Polyester / 35% Cotton Fine Line Twill



**F419
UNISEX
30" CONSULTATION
COAT**

UNISEX FIT
2XS - 3XL

WHIT

- Button front
- Oversized left chest pocket with pencil division, four lower outside pockets; two outer oversized, large enough to accommodate a tablet, two oversized lower inside pockets.
- 65% Polyester / 35% Cotton Fine Line Twill





F499
MEN'S
39" STAFF LENGTH
LAB COAT

MEN'S FIT
32 - 56

WHIT

- Button front
- Left chest pocket, and two lower outside pockets
- Side slits for pocket access
- Stitched down back belt
- 65% Polyester / 35% Cotton Fine Line Twill



F477
WOMEN'S
39" TRADITIONAL
LENGTH LAB COAT

WOMEN'S FIT
6 - 20, 42 - 50

WHIT

- Button front
- Left chest pocket and two lower outside pockets
- Two piece attached back belt with button closure
- 65% Polyester / 35% Cotton Poplin

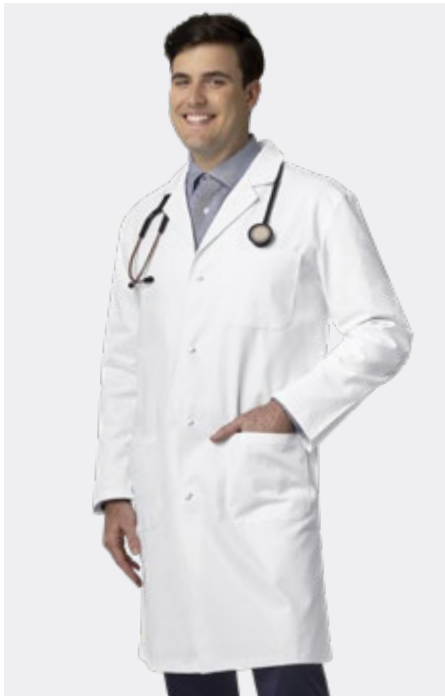







F423
MEN'S
41" KNOT BUTTON
KNEE LENGTH
LAB COAT

MEN'S FIT
32 - 56

WHIT

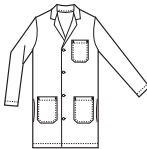
- Knot buttons
- Left chest pocket and two lower outside pockets
- Side slits for pocket access
- Two piece attached back belt
- 100% Sanforized Cotton Heavyweight Twill



Length	41"			39"		30"	28"
Style #	F1475	F3495	F423	F499	F477	F419	F128
Sketch							
Style	Unisex 41" Consultation Technology Coat	Unisex 41" Lab Coat	Men's 41" Knot Button Knee Length Lab Coat	Men's 39" Staff Length Lab Coat	Women's 39" Traditional Length Lab Coat	Unisex 30" Consultation Coat	Women's 28" Consultation Lab Jacket
Sizes	XS - 5XL	2XS - 3XL	32 - 56	32 - 56	6 - 20, 42 - 50	2XS - 3XL	2XS - 3XL
Fit	U	U	M	M	W	U	W
100% Sanforized Cotton Heavyweight Twill			•				
65/35 Fine Line Twill	•			•		•	•
65/35 Poplin		•			•		
Closure	Button	•	•	•	•	•	•
	Knot			•			
Pockets	Chest	2	1	1	1	1	1
	Lower	4	2	2	2	2	2
	Inside	2	0	0	0	0	2
Features	Back			2 Piece Attached	Stitched Down	2 Piece Attached	Center Vent
	Side Slits	•	•	•	•		
	Special	Oversized Double Pockets	Oversized Pockets				Oversized Pockets - Pencil Stitch
white - WHIT	WHIT	WHIT	WHIT	WHIT	WHIT	WHIT	WHIT

SIZE AND CONVERSION CHARTS

The following charts may be used as a guide for determining the correct size to order for styles shown throughout this catalog. Locate the correct size chart and order the size listed, based on your equivalent numeric size. Men's numeric sizes are chest measurements; Women's are dress sizes.

UNISEX AND MEN'S

Order Size	2XS	XS	S	M	L	XL	2XL	3XL	4XL	5XL
Women's Jacket	2 - 4	6 - 8	10 - 12	14 - 16	18 - 20	22 - 24	26 - 28	30 - 32	34 - 36	38 - 40
Men's Jacket	26 - 28	30 - 32	34 - 36	38 - 40	42 - 44	46 - 48	50 - 52	54 - 56	58 - 60	62 - 64

WOMEN'S

Order Size	2XS	XS	S	M	L	XL	2XL	3XL	4XL
Jacket or Dress	0	2 4	6 8	10 12	14 16	18 20	22/42 24/44	26/46 28/48	30/50 32/52
Bust	30 - 31	31 - 32 32 - 33	33 - 34 34 - 35	35 - 36 36 - 37	38 - 39 39 - 40	40 - 42 42 - 44	44 - 46 46 - 48	48 - 50 50 - 52	52 - 54 54 - 56
Waist	21 - 22	22 - 23 23 - 24	24 - 25 25 - 26	26 - 27 27 - 28	29 - 30 30 - 31	32 - 33 34 - 35	36 - 37 38 - 39	40 - 41 42 - 43	44 - 45 46 - 47
Hip	32 - 33	33 - 34 34 - 35	35 - 36 36 - 37	37 - 38 38 - 39	41 - 42 42 - 44	42 - 44 44 - 46	46 - 48 48 - 50	50 - 52 52 - 54	54 - 56 56 - 58

All illustrations and specifications contained herein are for illustrative purposes only and are based on the latest product information available at the time of printing. We reserve the right to make changes in color, prints, materials, blends of fabrics and specifications at any time. Styles may be discontinued without notice. Your local Sales Representative is always available to you for updates on all product offerings.

WONDERWINK® MARKETING MATERIALS

GONDOLA SIGN

WonderWink®
MGSIGNWW
WonderWink
10" x 24"
Double Sided

WonderWink®
MGSIGNWW8
WonderWink
8" x 24"
Double Sided

WonderWink®
MGSIGNWW5
WonderWink
5" x 24"
Double Sided

4-WAY SIGN HOLDER



4WSHOLDYLW
Yellow 4-way Sign Holder
*Special order through your sales representative or through Customer Care



4WSHOLDWHT
White 4-way Sign Holder
*Special order through your sales representative or through Customer Care



MW4WYGWW
WonderWink Generic
7.5" x 13.75"
Single Sided



MW4WYGWHT
WonderWink Generic White
7.5" x 13.75"
Single Sided



MHQECO4WY
HEIQ Eco Dry
7.5" x 13.75"
Double Sided

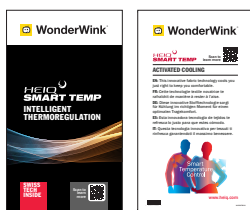

MHQSMTP4W
HEIQ Smart Temp
7.5" x 13.75"
Double Sided



MHQHIPRO4W
HEIQ Protecht
7.5" x 13.75"
Double Sided

TOPPER



MWWGMENSTP
WonderWink Men's
11" x 9"
Double Sided

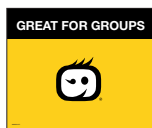

MWWGROUPTP
WonderWink Great For Groups
11" x 9"
Double Sided

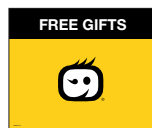

MWGFGITTP
WonderWink Free Gifts
11" x 9"
Double Sided

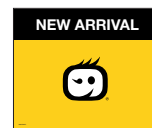

WWNEARITP
WonderWink New Arrival
11" x 9"
Double Sided



MRTTGI
WonderWink Gift Ideas
11" x 9"
Double Sided



MWGWIDEASTP
WonderWink Gift Ideas
11" x 9"
Double Sided

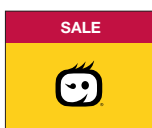

MWWSALETOP
WonderWink Sale
11" x 9"
Double Sided



MRTTGFG
WonderWink Great For Groups
11" x 9"
Double Sided



MWLOGOTOPR
WonderWink
11" x 7"
Double Sided

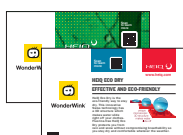

MHQECOTOP
HEIQ Eco Dry
11" x 7"
Double Sided

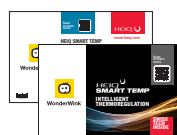

MHQSMTPPT
HEIQ Smart Temp
11" x 7"
Double Sided

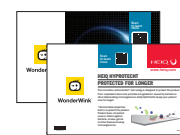

MHQHIPROTP
HEIQ Protecht
11" x 7"
Double Sided

CEILING DANGLER

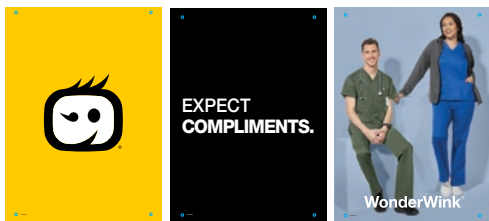

WWCEILDAN
WonderWink
 14.5" x 20" ea.

Additional parts required.

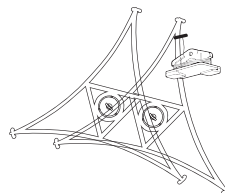

MTRICLPKIT
Triad Dangler Parts Kit
 (2) plastic triangle frames
 (1) twist-on ceiling clip



MDNGRDHANG
Wire Grid Ceiling Hanger
 3" Long Metal Wire
 *(1) per ceiling dangler required



MDNGDBHOOK
12" Plastic Double C-Hook
 *(1) per ceiling dangler required



MHNGPLHOOK
Banner Plastic Hook w/ 6ft Wire
 *(1) per ceiling dangler required

WALL FIXTURE SYSTEM SIGNS

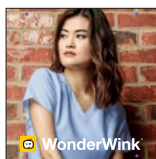

MWWALFAC24
WonderWink Generic
 19.25" x 19.5"
 Double Sided

Fits in 24"x 24" frames



MWWALLOG48
WonderWink Generic
 43" x 19.75"
 Double Sided

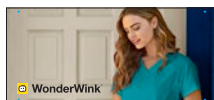

Fits in 48"x 24" frames



MWWALMOD48
WonderWink Generic
 43" x 19.75"
 Double Sided



Fits in 48"x 24" frames

BANNER

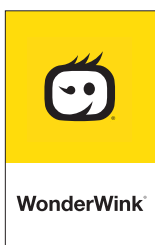

MWWINBANNR
WonderWink Generic Window Banner
 36" x 56"
 Double Sided

Additional parts required.

*Special order through your sales representative or through Customer Care



MWVINYLBAN
WonderWink Generic Vinyl Banner with grommets
 36" x 24"
 Single Sided

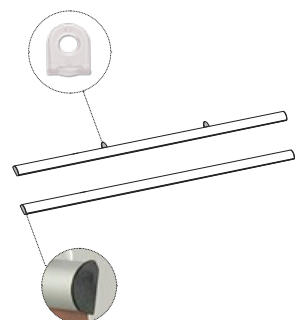

MHANGKIT
Window Banner Hanging Kit
 36" Banner Rails x 2
 End Caps x 4
 Clear Plastic clips x 2



MHNGSUCCUP
Banner Suction Cup Hooks
 x 2



WONDERWINK® MARKETING MATERIALS

SLATWALL SIGNS



MSLTHOLWHT

White Slatwall Sign Holder
24" x 10"

*Special order through your sales representative or through Customer Care



MGSIGNWHT

WonderWink Slatwall Sign
24" x 10"

MISCELLANEOUS



MDECAL

Window Decal
20" x 3"
Single Sided
(Adheres to metal, wood, plastic or glass)



MWCLING

Window Cling
20" x 3"
Single Sided



MWWPENWHIT

WonderWink Pen



MWLIGHTPUP

WonderWink Light Pupil Gauge

*Special order through your sales representative or through Customer Care



MWLAPELPIN

WonderWink Label Pin

*Special order through your sales representative or through Customer Care



MWPILLPEN

WonderWink Pill Pen
*Special order through your sales representative or through Customer Care

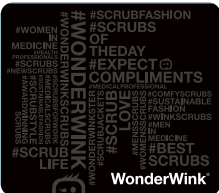

MWMOUSEPAD

WonderWink Mouse Pad

*Special order through your sales representative or through Customer Care



MWWBHATBLK

WonderWink Black Bucket Hat

*Special order through your sales representative or through Customer Care



MWWBHATWHT

WonderWink White Bucket Hat

*Special order through your sales representative or through Customer Care



MTVBAGMULT

Thrive Reusable Tote Bag Multi-Color

*Special order through your sales representative or through Customer Care



MTVBAGBWY

Thrive Reusable Tote Bag Black/White/Yellow

*Special order through your sales representative or through Customer Care



MFLRSGNHLD

Floor Sign Fixture

*Special order through your sales representative or through Customer Care



WONDERWINK® THRIVE

TOPPER



MWTHRIVTOP
WonderWink Thrive
11" x 7"
Double Sided

POSTER



MWTHRIVPOS
WonderWink Thrive
22" x 28"
Double Sided

4-WAY SIGN HOLDER INSERT

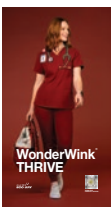
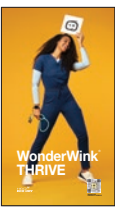

MW4WYWTV
WonderWink Thrive
7.5" x 13.75"
Double Sided

HANGERS



MWHNGTPWHT
WonderWink White Hanger



MWHNGPNWHT
WonderWink White Pant Hanger



WONDERWINK® SLATE

TOPPER

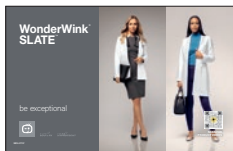
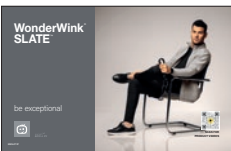

MWSLATTOP
WonderWink Slate
11" x 7"
Double Sided

POSTER

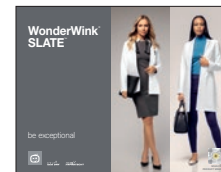
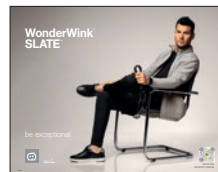

MWSLATPOS
WonderWink Slate
28" x 22"
Double Sided

4-WAY SIGN HOLDER INSERT

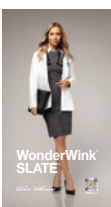

MW4WYWST
WonderWink Slate
7.5" x 13.75"
Double Sided

HANGER TALKER

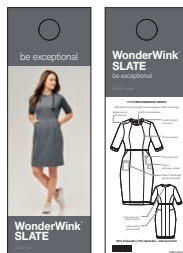

MWSLTHNGTA
WonderWink Slate
4" x 12"
Double Sided

MISCELLANEOUS



MWHNGTPGRY
WonderWink Slate Grey Hanger



MWSLIPCOVR
WonderWink Slate Slipcover

*Artwork subject to change

WONDERWINK® RENEW

TOPPER



MWRNWICNTP
WonderWink Renew
 11" x 7"
 Double Sided



MWRNWTOPLD
WonderWink Renew
 11" x 7"
 Double Sided



MWRENEWTOP
WonderWink Renew
 11" x 7"
 Double Sided

POSTER

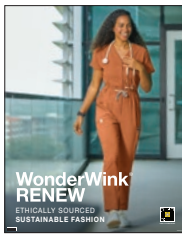

MWRNWICNPS
WonderWink Renew
 22" x 28"
 Double Sided

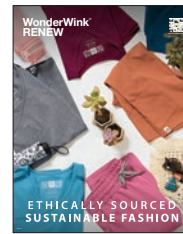
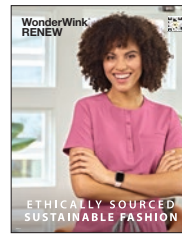

MWRNWPSTLD
WonderWink Renew
 22" x 28"
 Double Sided

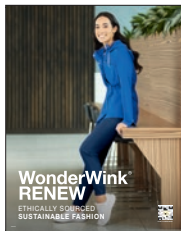
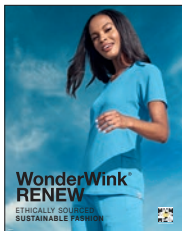

MWRENEWPST
WonderWink Renew
 22" x 28"
 Double Sided

4-WAY SIGN HOLDER INSERT



MW4WYRNEW3
WonderWink Renew
 7.5" x 13.75"
 Double Sided



MW4WYRNEW2
WonderWink Renew
 7.5" x 13.75"
 Double Sided

HANGER TALKER



MWRNWHNGTA
WonderWink Renew
 4" x 12"
 Double Sided



WONDERWINK® MOTO

TOPPER

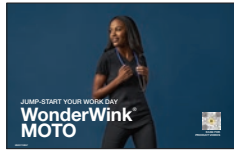
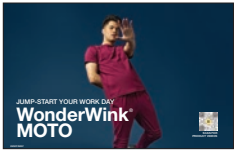

MWMOTOMENT
WonderWink
Moto
11" x 7"
Double Sided

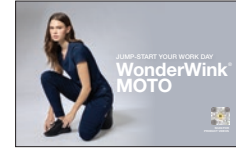

MWMOTOTOP
WonderWink
Moto
11" x 7"
Double Sided

POSTER



MWMOTOMENP
WonderWink
Moto
22" x 28"
Double Sided

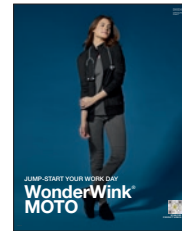

MWMOTOPST
WonderWink
Moto
22" x 28"
Double Sided



WONDERWINK® PRODUCT VIDEOS

GROUP



RENEW
FOR GROUP



PRO



W123



WONDERWINK
WONDERWORK



WONDERLAB / LAYERS
FOR GROUP

FASHION



SLATE



THRIVE



RENEW



MOTO



AERO



ORIGINS



WONDERFLEX



LAB COATS /
LAYERS

GONDOLA SIGN



MGSIGNCHT
Carhartt
 10" x 24"
 Double Sided



MGSIGNCHT8
Carhartt
 8" x 24"
 Double Sided



MGSIGNCHT5
Carhartt
 5" x 24"
 Double Sided

TOPPER



MCHTOPPER
Carhartt
Generic
 11" x 7"
 Double Sided

POSTER

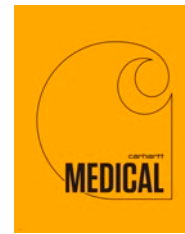

MCHPOSTER
Carhartt Generic
 22" x 28"
 Single Sided

4-WAY SIGN HOLDER



MC4WY11X14
Carhartt Generic
 11" x 14"
 Double Sided



MC4WYGBCH
Carhartt Generic
 7.5" x 13.75"
 Single Sided



MC4WYGGCH
Carhartt Logo in Gold
 7.5" x 13.75"
 Single Sided

*Artwork subject to change

BANNERS



MCWINBANNR
Carhartt Generic
Window Banner
 36" x 56"
 Double Sided

Additional parts required.

*Special order through your sales representative or through Customer Care

*Artwork subject to change

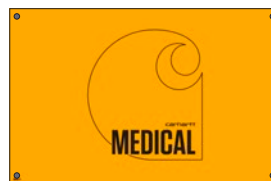

MCVINYLBAN
Carhartt Generic Vinyl Banner with grommets
 36" x 24"
 Single Sided

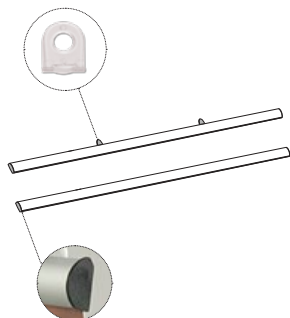

MHANGKIT
Window Banner Hanging Kit
 36" Banner Rails x 2
 End Caps x 4
 Clear Plastic clips x 2



MHNGSUCCUP
Banner Suction Cup Hooks
 x 2

WALL FIXTURE SYSTEM SIGNS

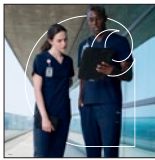

MCWALLOG24
Carhartt Generic
 19.25" x 19.5"
 Double Sided
 Fits in 24"x 24"
 frames



MCWALLOG48
Carhartt Generic
 43" x 19.75"
 Double Sided
 Fits in 48"x 24"
 frames

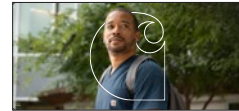

MCWALMOD48
Carhartt Generic
 43" x 19.75"
 Double Sided
 Fits in 48"x 24"
 frames

MISCELLANEOUS



MCHWDECAL
Window Decal
 20" x 3"
 Single Sided
 (Adheres to metal,
 wood, plastic or glass)



MCCLING
Window Cling
 20" x 3"
 Single Sided



MC4WYFIXTR
Carhartt 4-way Fixture
 *Special order through
 your sales representative
 or through Customer Care
 11" x 14" signs only



MCBALLCAP
Carhartt Baseball Cap (Assorted Color)
 *Special order through
 your sales representative
 or through Customer Care



FORCE NEW COLLECTION

TOPPER

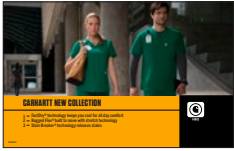

MCFRNCNCTOP
Force New Collection
11" x 7"
Double Sided

*Artwork subject to change

POSTER

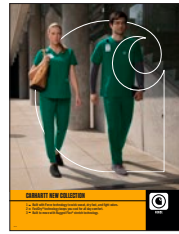

MCFRNCPOS
Force New Collection
22" x 28"
Double Sided

*Artwork subject to change

4-WAY SIGN HOLDER INSERT

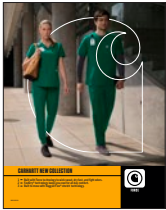

MCFRNC4WY
Force New Collection
11" x 14"
Single Sided

*Artwork subject to change



FORCE LIBERTY

TOPPER

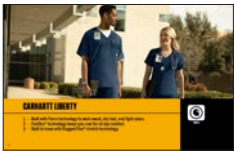

MCLIBTOP
Force Liberty
11" x 7"
Double Sided

POSTER



MCLIBPOS
Force Liberty
22" x 28"
Double Sided

4-WAY SIGN HOLDER INSERT



MC4WYLIB
Force Liberty
7.5" x 13.75"
Single Sided



MCLIB4WAY
Force Liberty
7.5" x 13.75"
Double Sided



FORCE CROSS-FLEX

TOPPER



CHSYTPSP21
Force Cross-Flex
11" x 7"
Double Sided

POSTER



CHSYPOSP21
Force Cross-Flex
22" x 28"
Single Sided

4-WAY SIGN HOLDER INSERT



MC4WYCCX
Force Cross-Flex
7.5" x 13.75"
Single Sided



RUGGED FLEX®

TOPPER



MCRXTOP1
Rugged Flex
11" x 7"
Double Sided

POSTER



MCRXPOS1
Rugged Flex
22" x 28"
Double Sided

*Artwork subject to change

*Artwork subject to change

4-WAY SIGN HOLDER INSERT



MC4WYCRX
Rugged Flex
7.5" x 13.75"
Single Sided



MCRX4WY11
Rugged Flex
11" x 14"
Single Sided

*Artwork subject to change



RUGGED FLEX® RIPSTOP

TOPPER

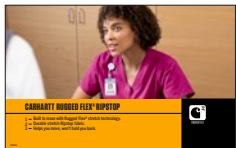

MCRXRIPTOP
Rugged Flex Ripstop
11" x 7"
Double Sided

POSTER

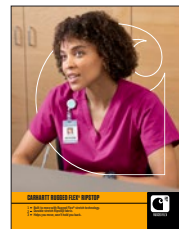

MCRXRIPOS
Rugged Flex Ripstop
22" x 28"
Double Sided

*Artwork subject to change

*Artwork subject to change

TOPPER



MCRIPTOP
Ripstop
11" x 7"
Single Sided

POSTER



MCRIPPOS
Ripstop
22" x 28"
Single sided

4-WAY SIGN HOLDER INSERT



MC4WYCHM
Ripstop Logo
7.5" x 13.75"
Single Sided



MCRIP4WAY
Ripstop Logo
7.5" x 13.75"
Single Sided

TOPPER



MCFRCTEETP
Force LS T-Shirt with
HeiQ Technology
11" x 7"
Double Sided

4-WAY SIGN HOLDER INSERT

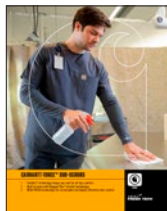
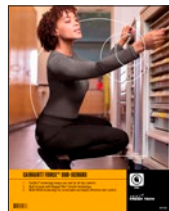

MCFRCT4W11
Force LS T-Shirt with
HeiQ Technology
11" x 14"
Double Sided

TOPPER

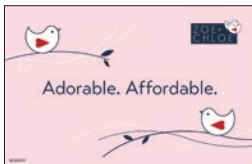

MZCGENTOP
Zoe + Chloe
11" x 7"
Double Sided



Full list of marketing materials are available at
b2b.cidresources.com



SOURCEBOOK

WONDERWINK® | CARHARTT® | FASHION SEAL HEALTHCARE®

SPRING 2023



MSRCBKSP23

CID Resources, Inc.
Toll Free Phone 877-554-3306
Toll Free Fax 877-734-1508

cidresources.com